Score

Oblivion

〈忘却〉

- Contra Bass Solo -

Music by Astor Piazzolla
Arrange by Nobaru Suzuki

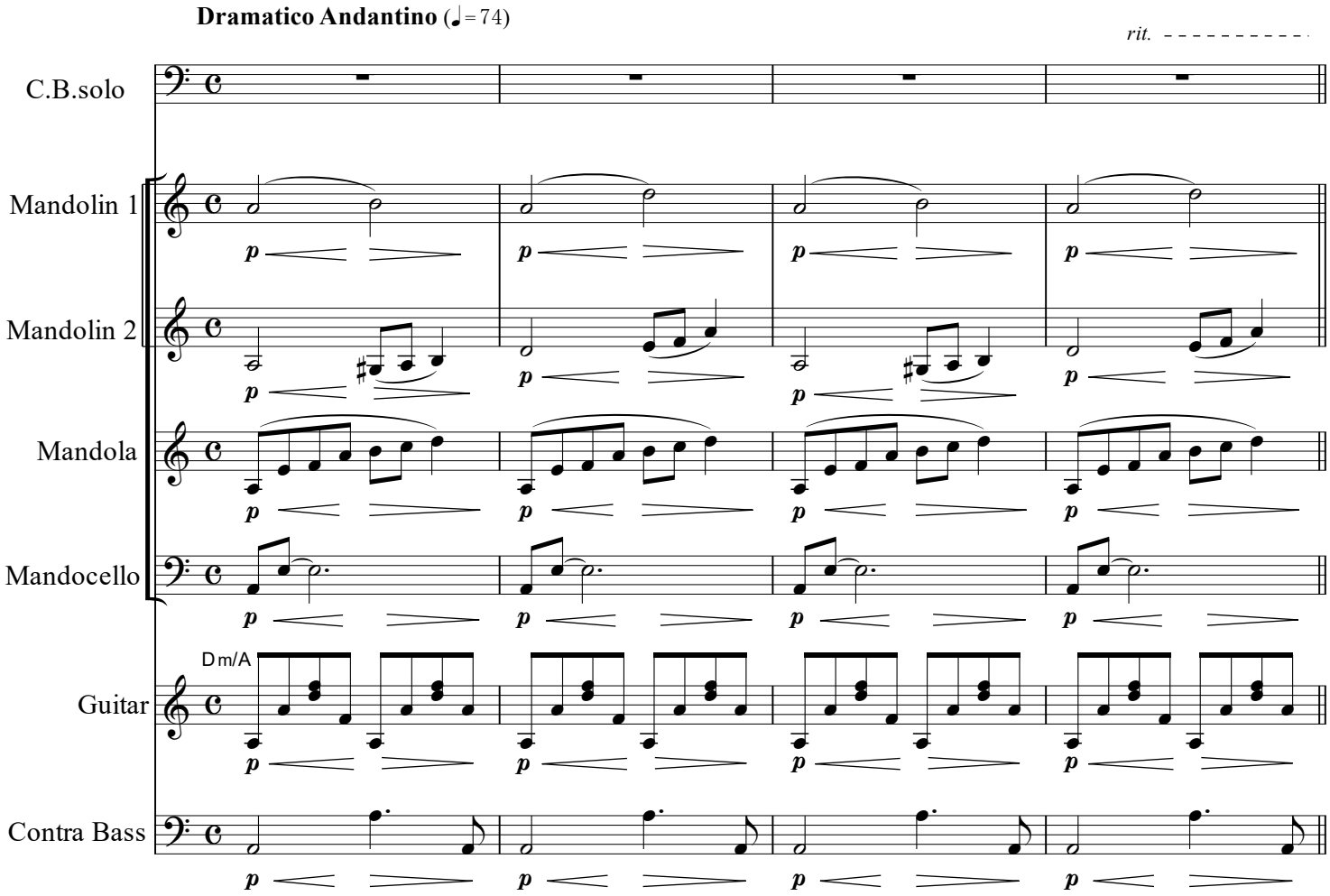

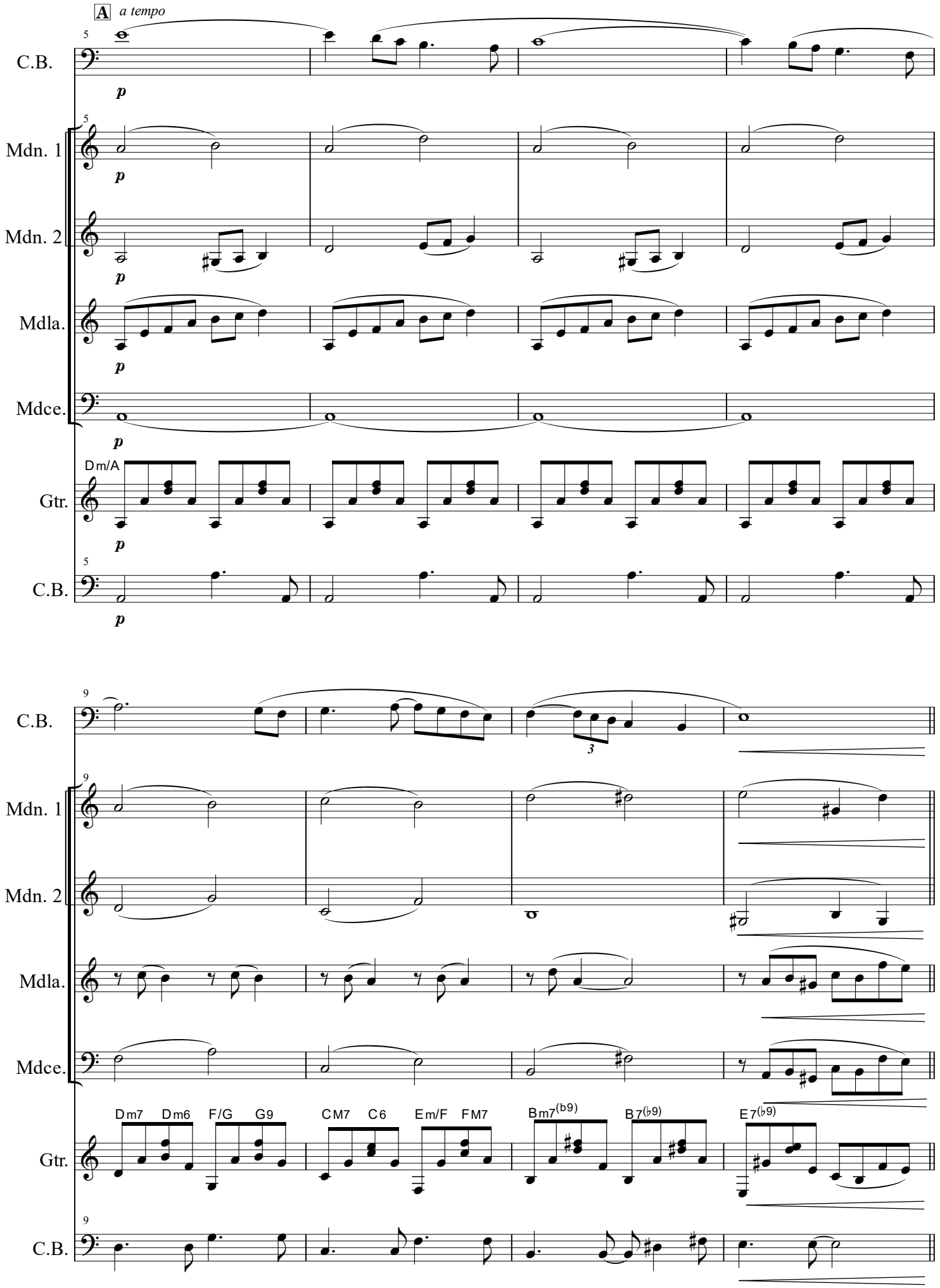
A
a tempo
C.B.
Mdn. 1
Mdn. 2
Mdla.
Mdce.
Gtr.
Dm/A
Dm7
Dm6
F/G
G9
CM7
C6
Em/F
FM7
Bm7(b9)
B7(b9)
E7(b9)

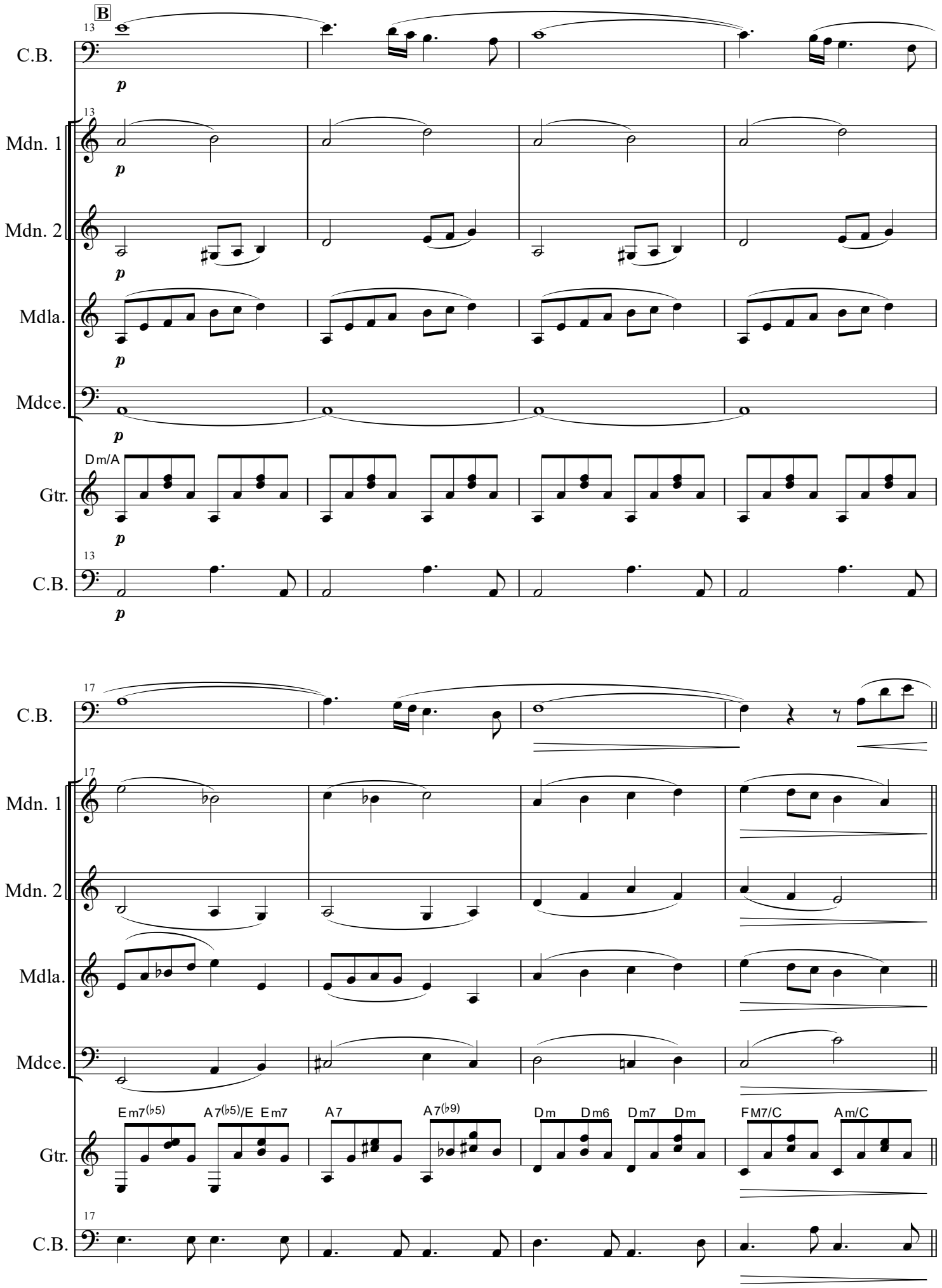
B
13
C.B.
Mdn. 1
Mdn. 2
Mdla.
Mdce.
Dm/A
Gtr.
17
Em7(♭5)
A7(♭5)/E
Em7
A7
A7(♭9)
Dm
Dm6
Dm7
Dm
FM7/C
Am/C

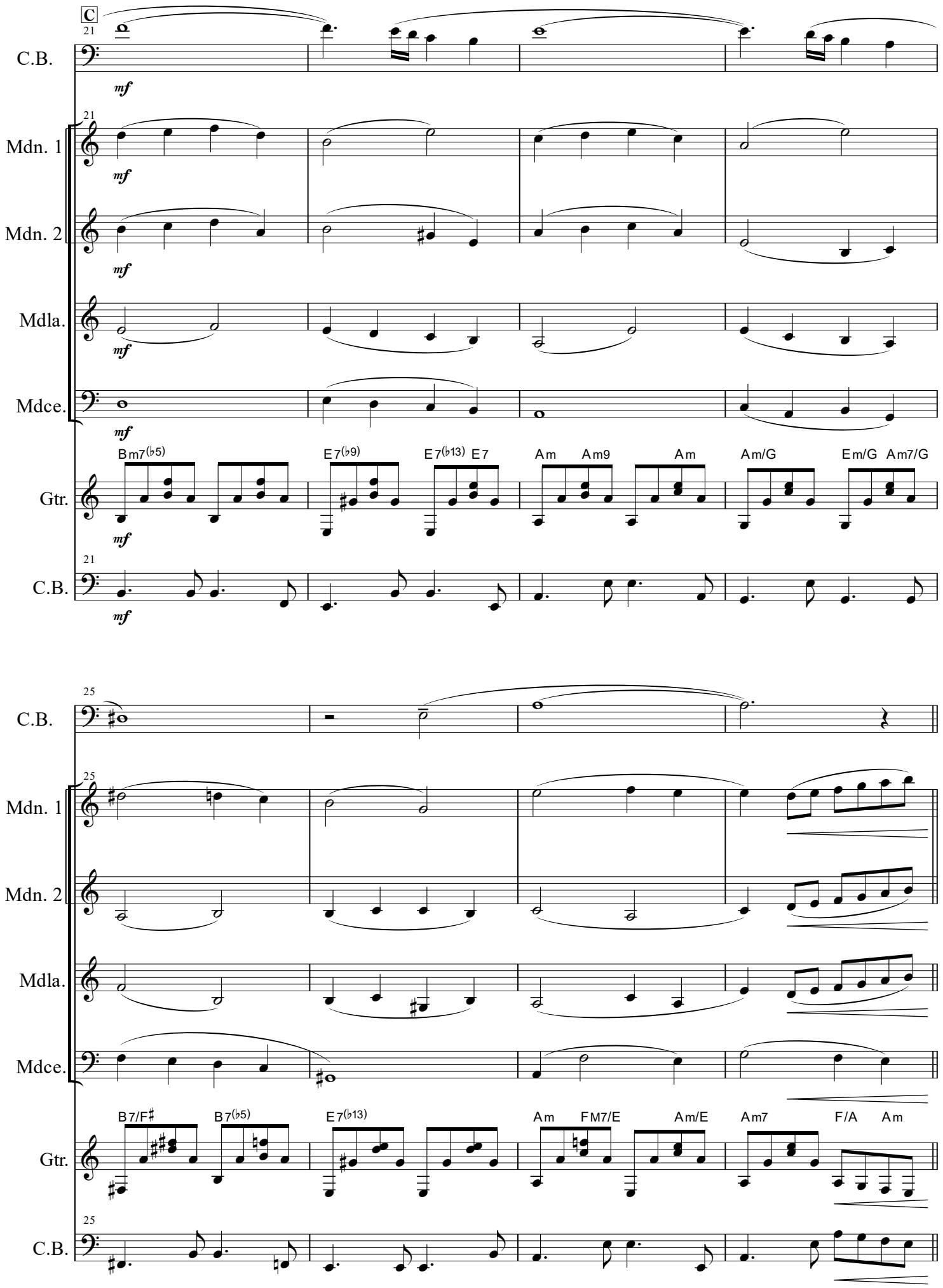
C
21
C.B.
mf
Mdn. 1
Mdn. 2
Mdla.
Mdce.
Gtr.
Bm7(♭5)
E7(♭9)
E7(♭13)
E7
Am
Am9
Am
Am/G
Em/G
Am7/G
25
B7/F♯
B7(♭5)
E7(♭13)
Am
FM7/E
Am/E
Am7
F/A
Am

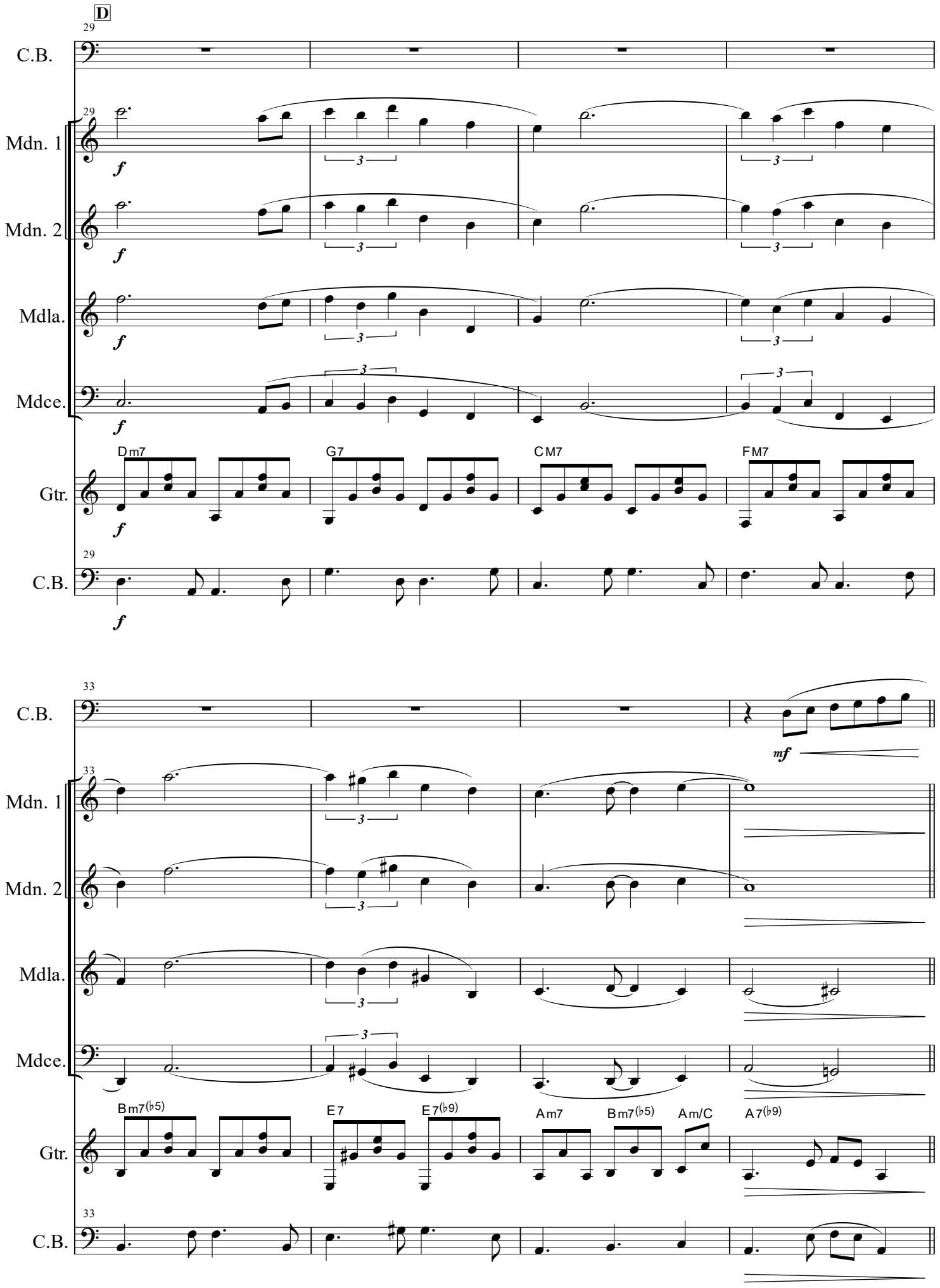
D
29
C.B.
Mdn. 1
Mdn. 2
Mdla.
Mdce.
Gtr.
Dm7
G7
CM7
FM7
33
Bm7(♭5)
E7
E7(♭9)
Am7
Bm7(♭5)
Am/C
A7(♭9)

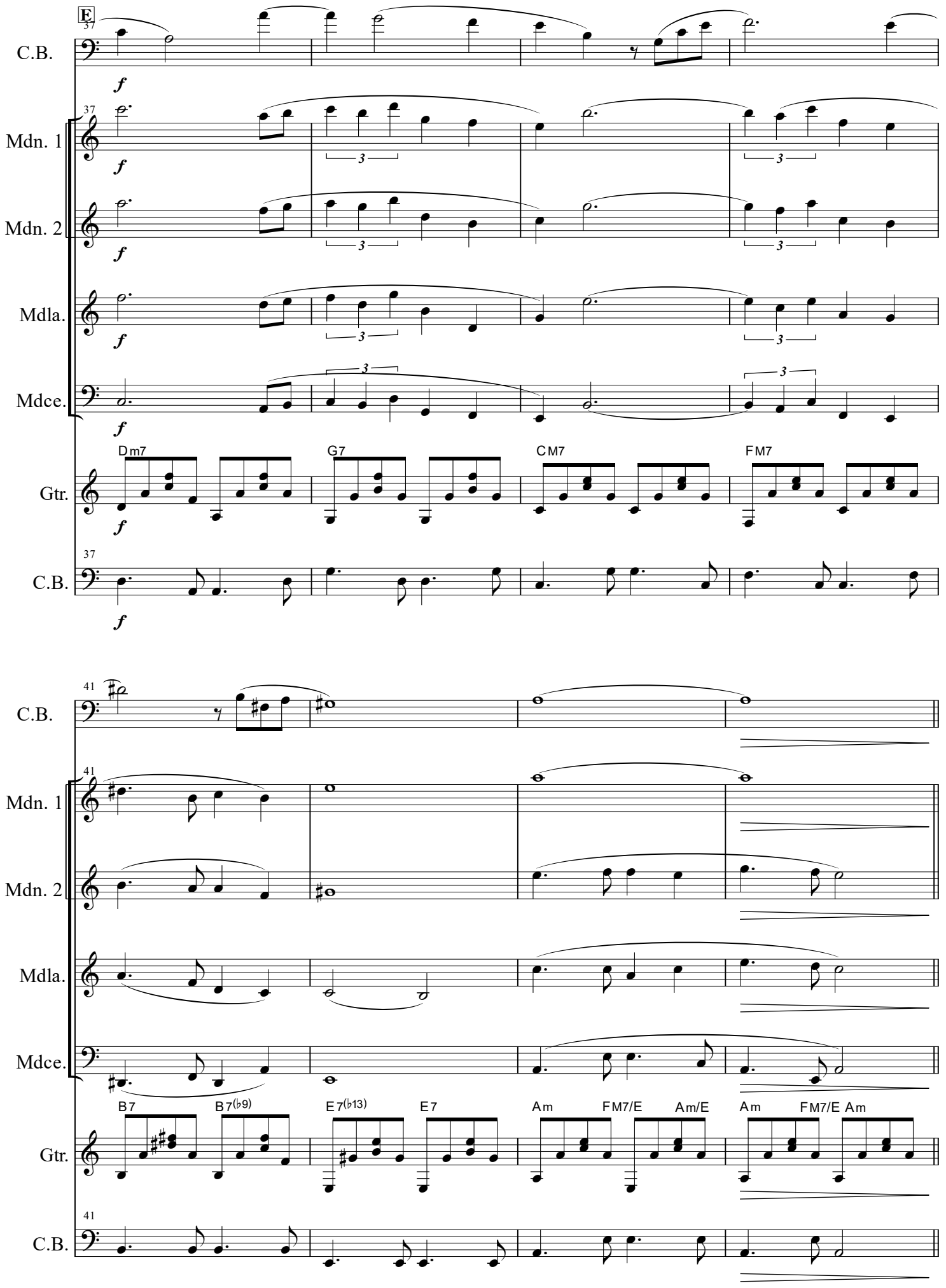
E
37
C.B.
Mdn. 1
Mdn. 2
Mdla.
Mdce.
Gtr.
Dm7
G7
CM7
FM7
41
B7
B7(♭9)
E7(♭13)
E7
Am
FM7/E
Am/E
Am
FM7/E
Am

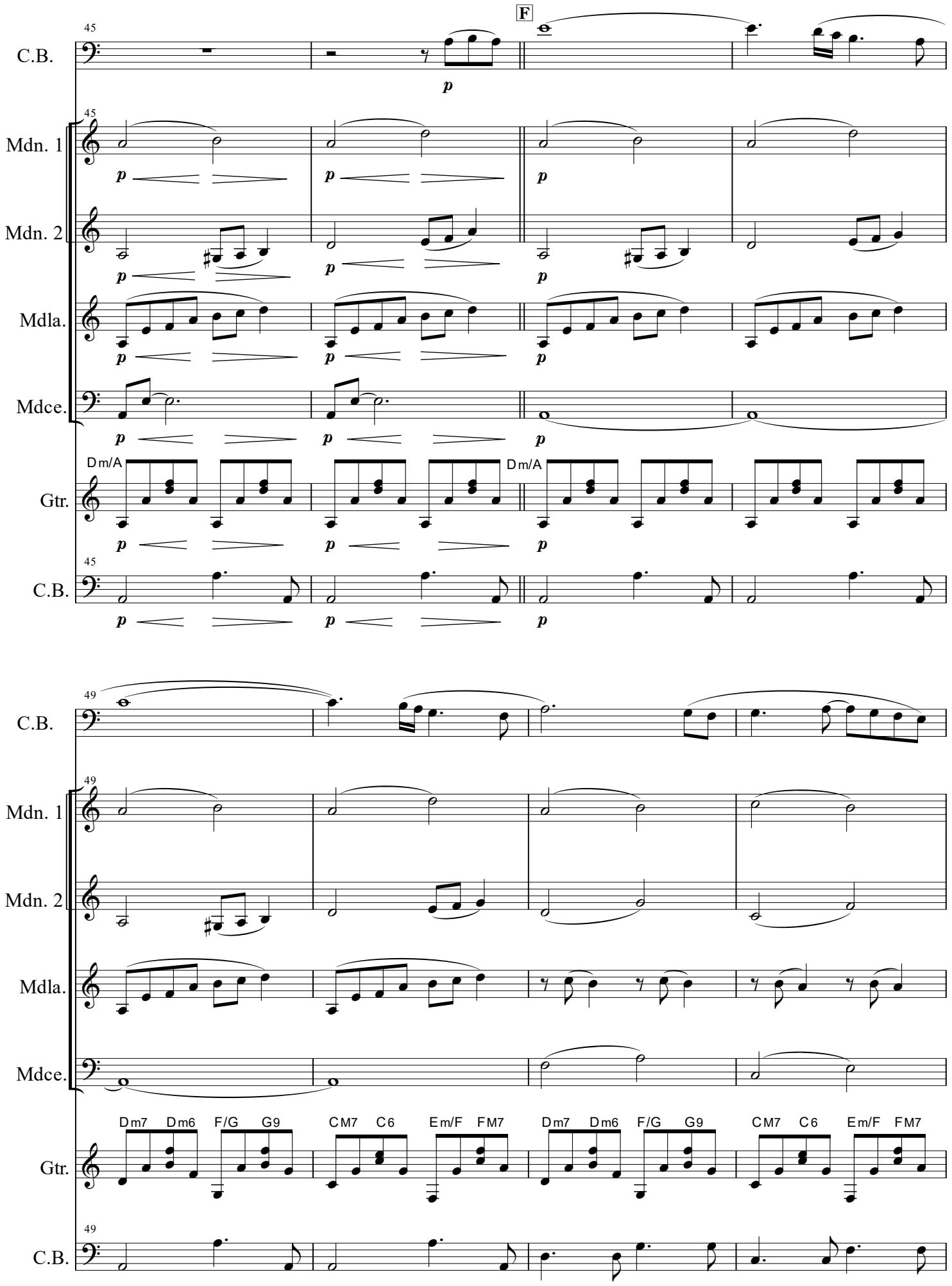
F
45
C.B.
Mdn. 1
Mdn. 2
Mdla.
Mdce.
Gtr.
Dm/A
Dm/A
49
Dm7 Dm6 F/G G9 CM7 C6 Em/F FM7 Dm7 Dm6 F/G G9 CM7 C6 Em/F FM7

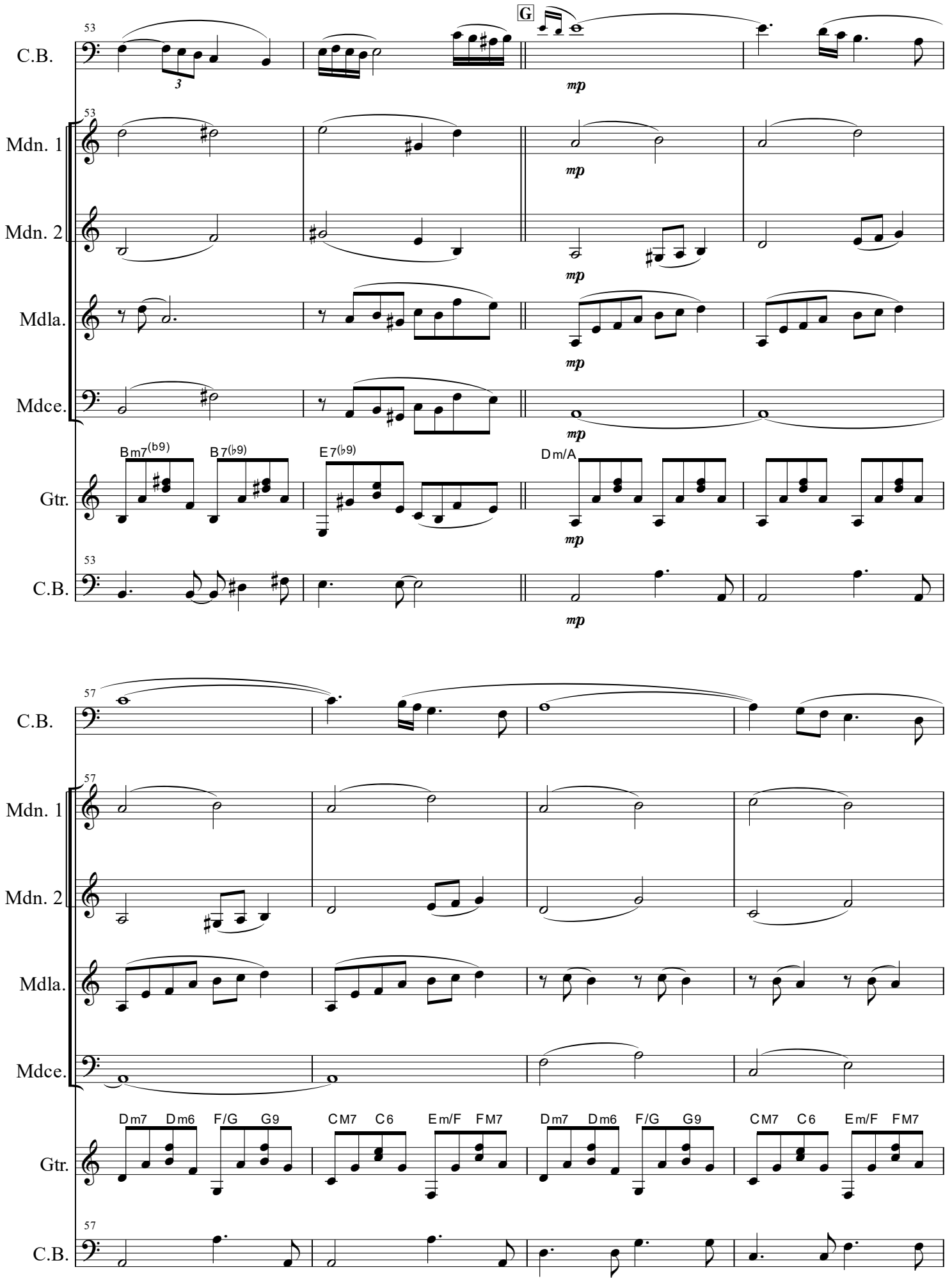
53
C.B.
G
mp
Mdn. 1
Mdn. 2
Mdla.
Mdce.
Bm7(b9)
B7(b9)
E7(b9)
Dm/A
Gtr.
57
Dm7
Dm6
F/G
G9
CM7
C6
Em/F
FM7

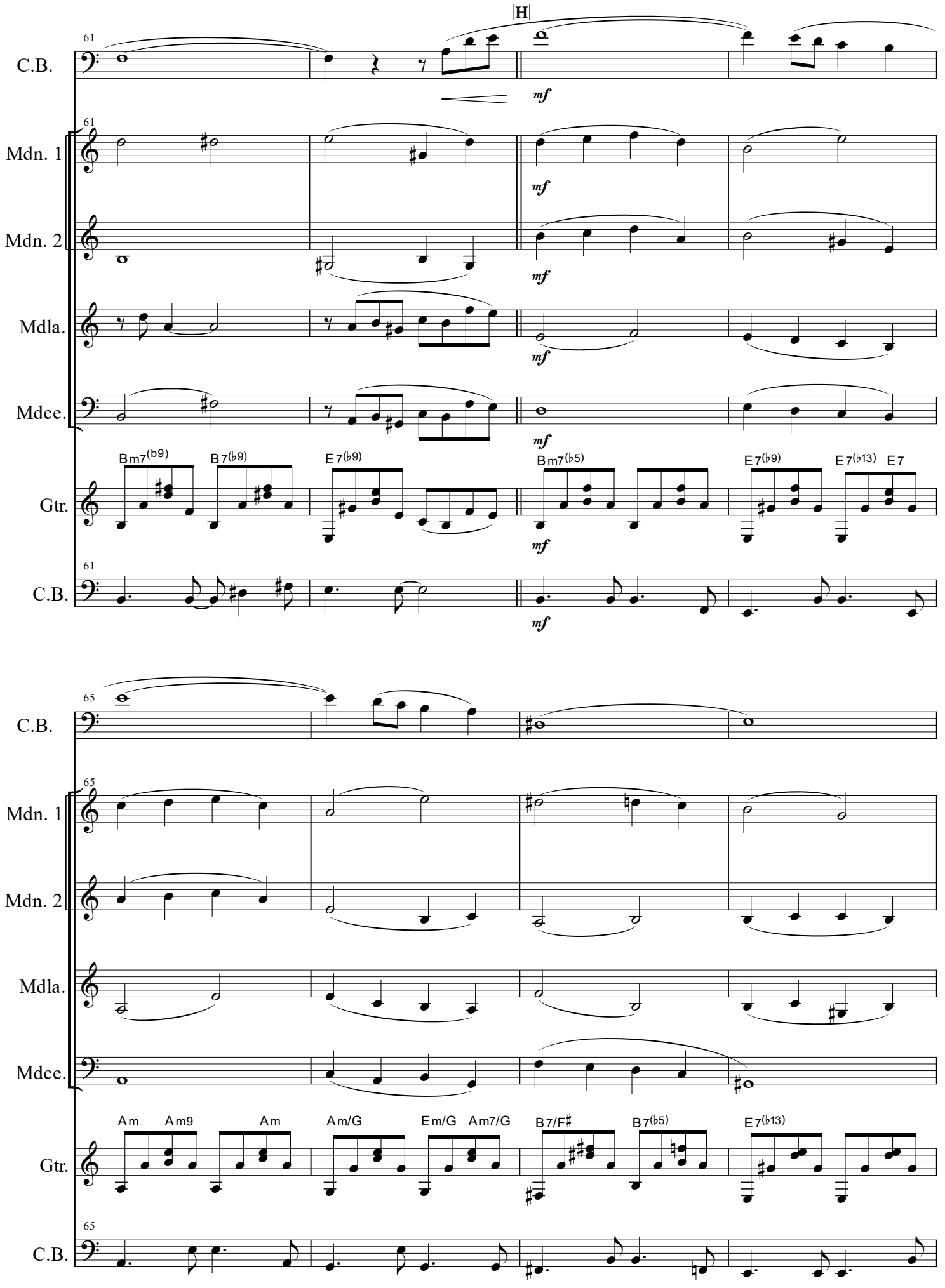
H
61
C.B.
Mdn. 1
Mdn. 2
Mdla.
Mdce.
Gtr.
mf
Bm7(b9)
B7(b9)
E7(b9)
Bm7(b5)
E7(b9)
E7(b13)
E7
65
Am
Am9
Am
Am/G
Em/G
Am7/G
B7/F♯
B7(b5)
E7(b13)

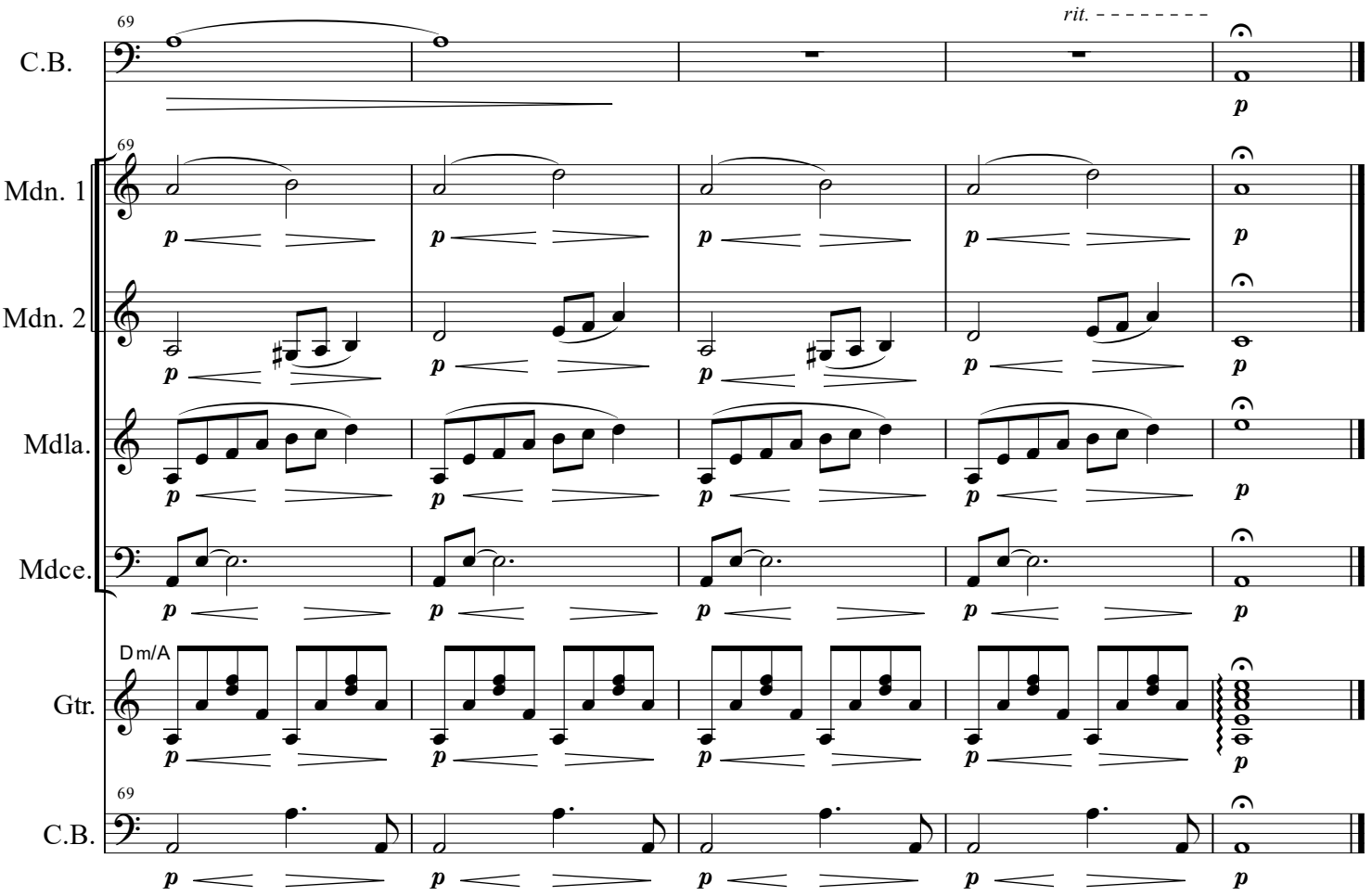
69
C.B.
rit.
p
69
Mdn. 1
p
Mdn. 2
p
Mdla.
p
Mdce.
p
Dm/A
Gtr.
p
69
C.B.
p

Solo Contra Bass

Oblivion

〈忘却〉

Music by Astor Piazzolla
Arrange by Nobaru Suzuki

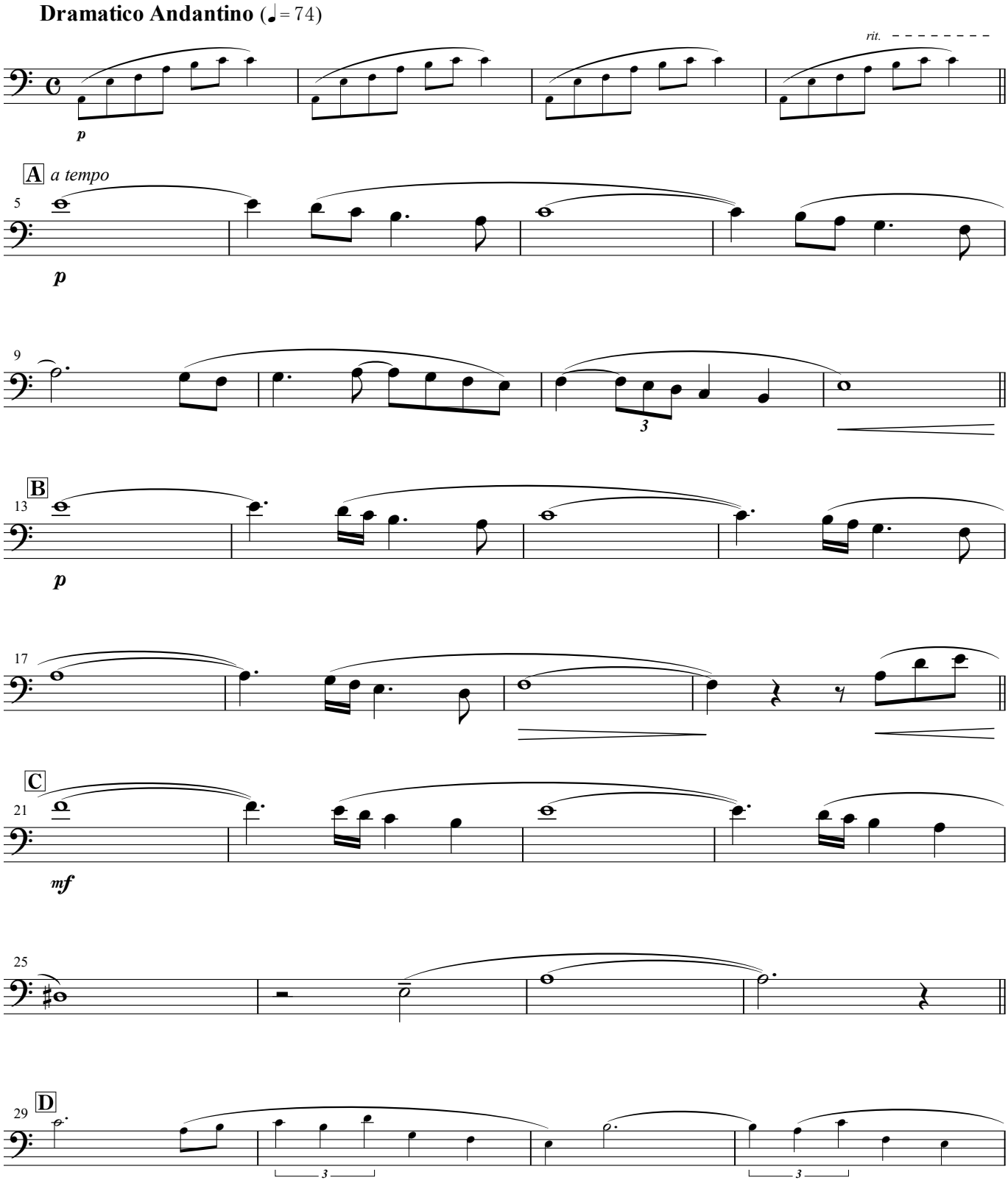

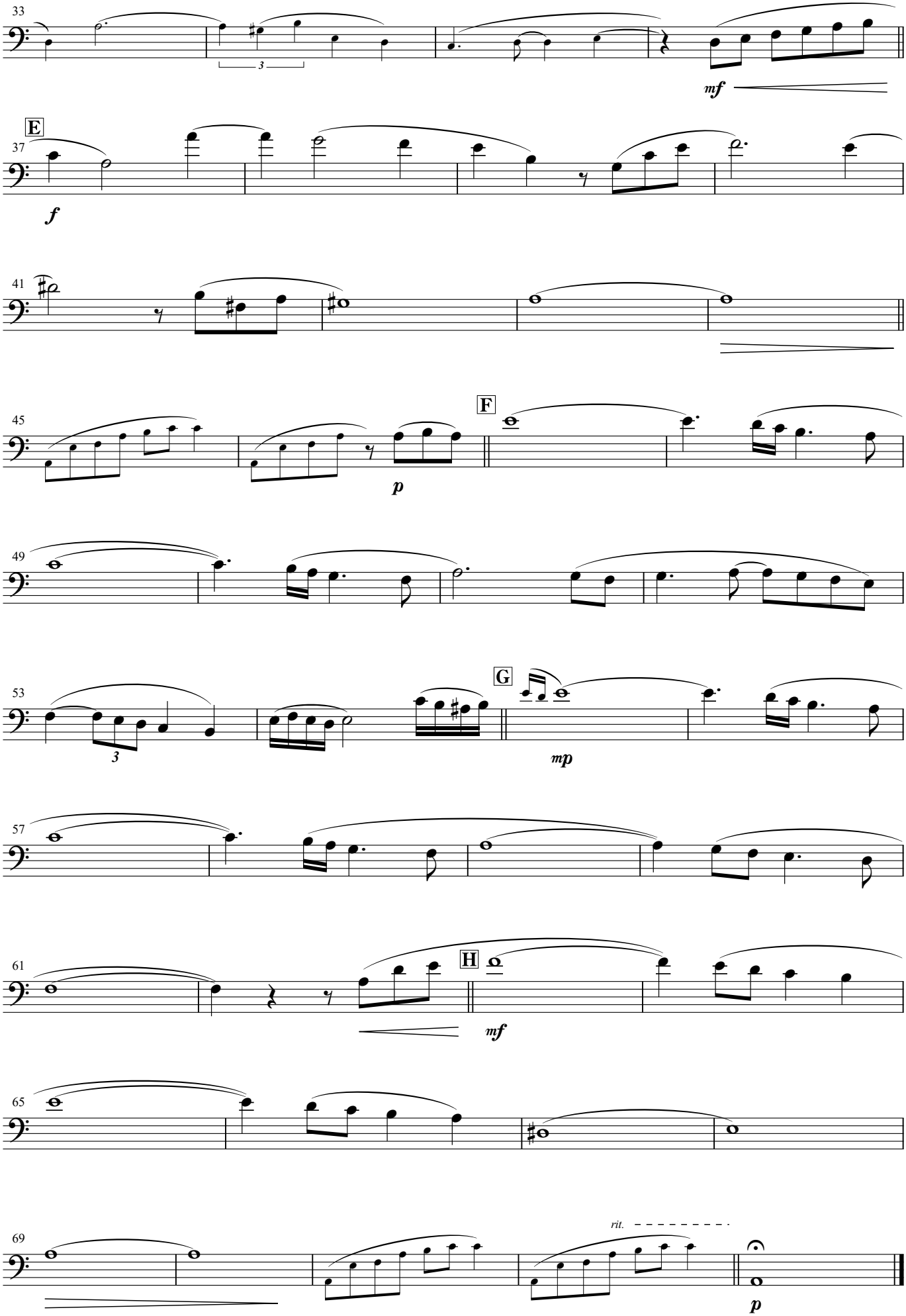
33
mf
E
37
f
41
45
p
F
49
53
3
G
mp
57
61
H
mf
65
69
rit.
p

Mandolin 1

Oblivion

〈忘却〉

- Contra Bass Solo -

Music by Astor Piazzolla
Arrange by Nobaru Suzuki

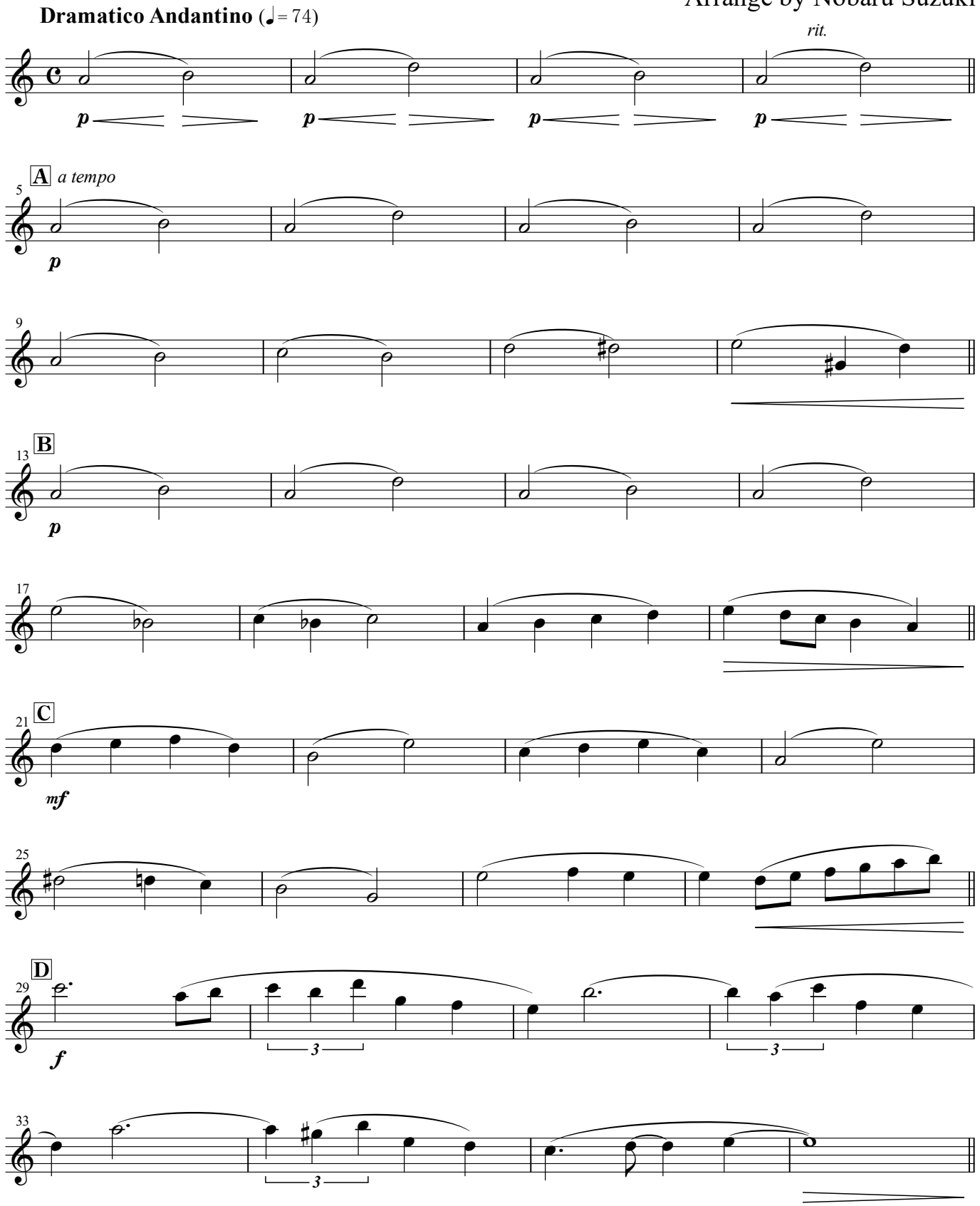

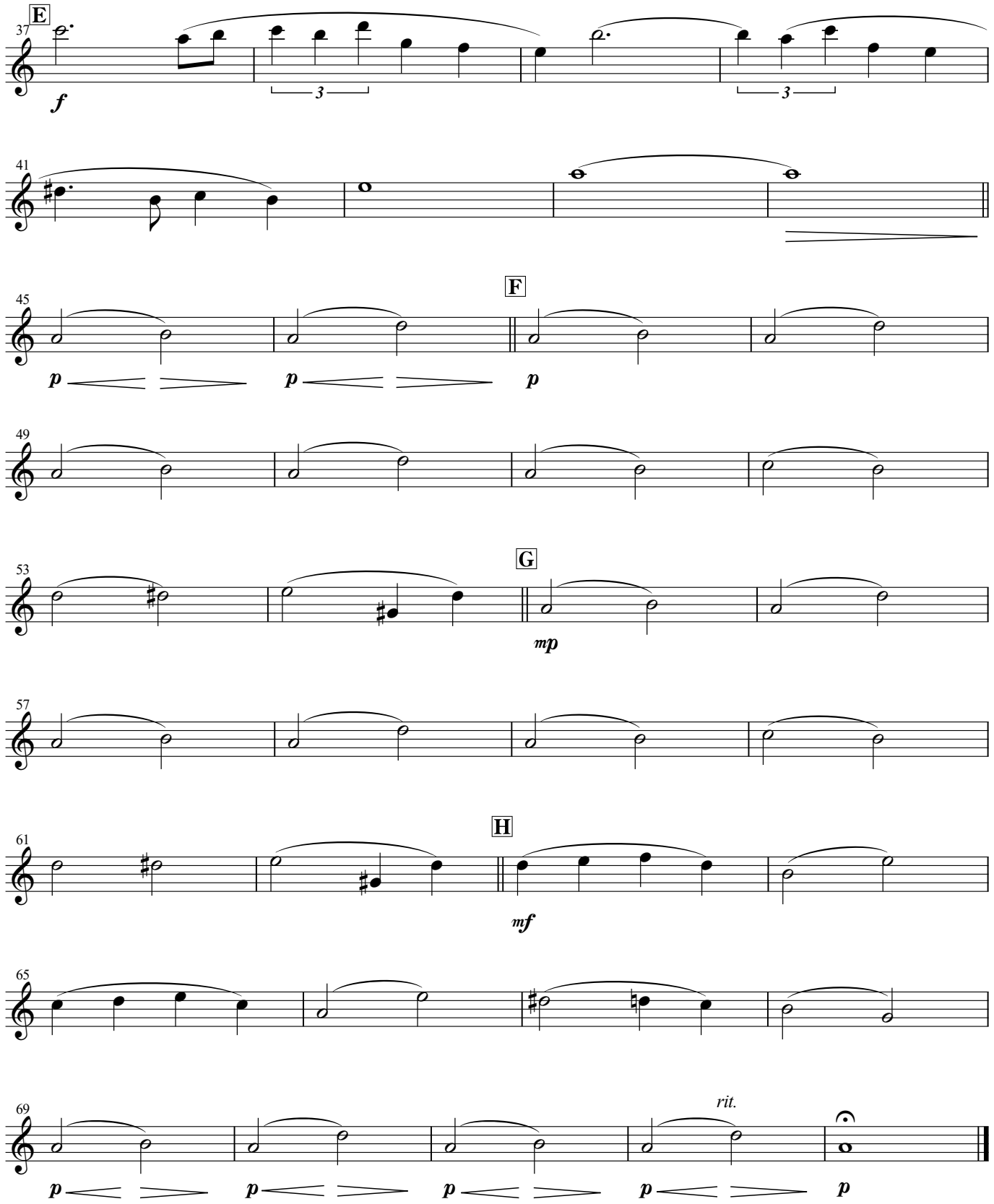
E
37
f
3
3
41
45
p
p
F
p
49
53
G
mp
57
61
H
mf
65
69
rit.
p
p
p
p
p

Mandolin 2

Oblivion

〈忘却〉

- Contra Bass Solo -

Music by Astor Piazzolla
Arrange by Nobaru Suzuki

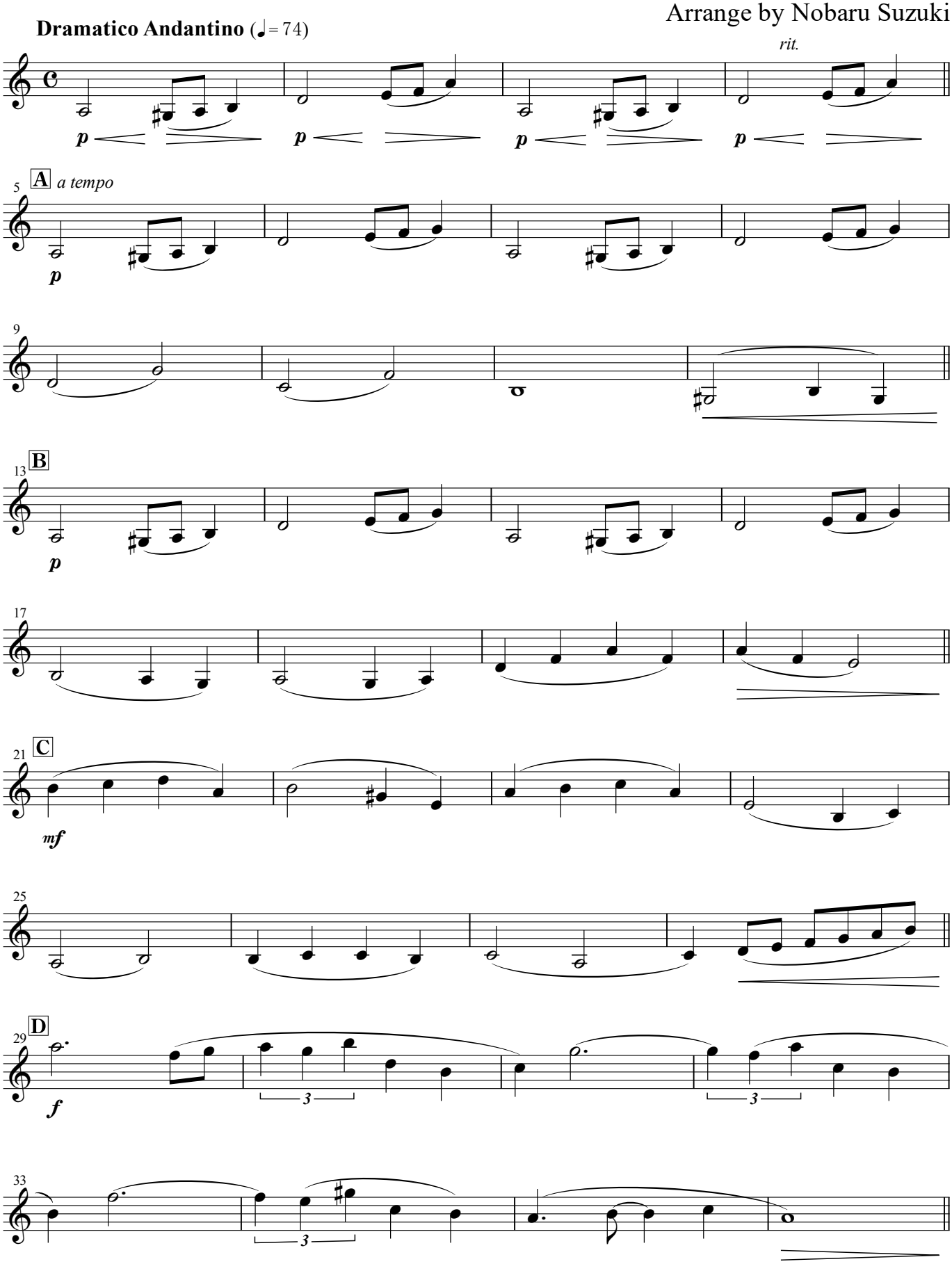

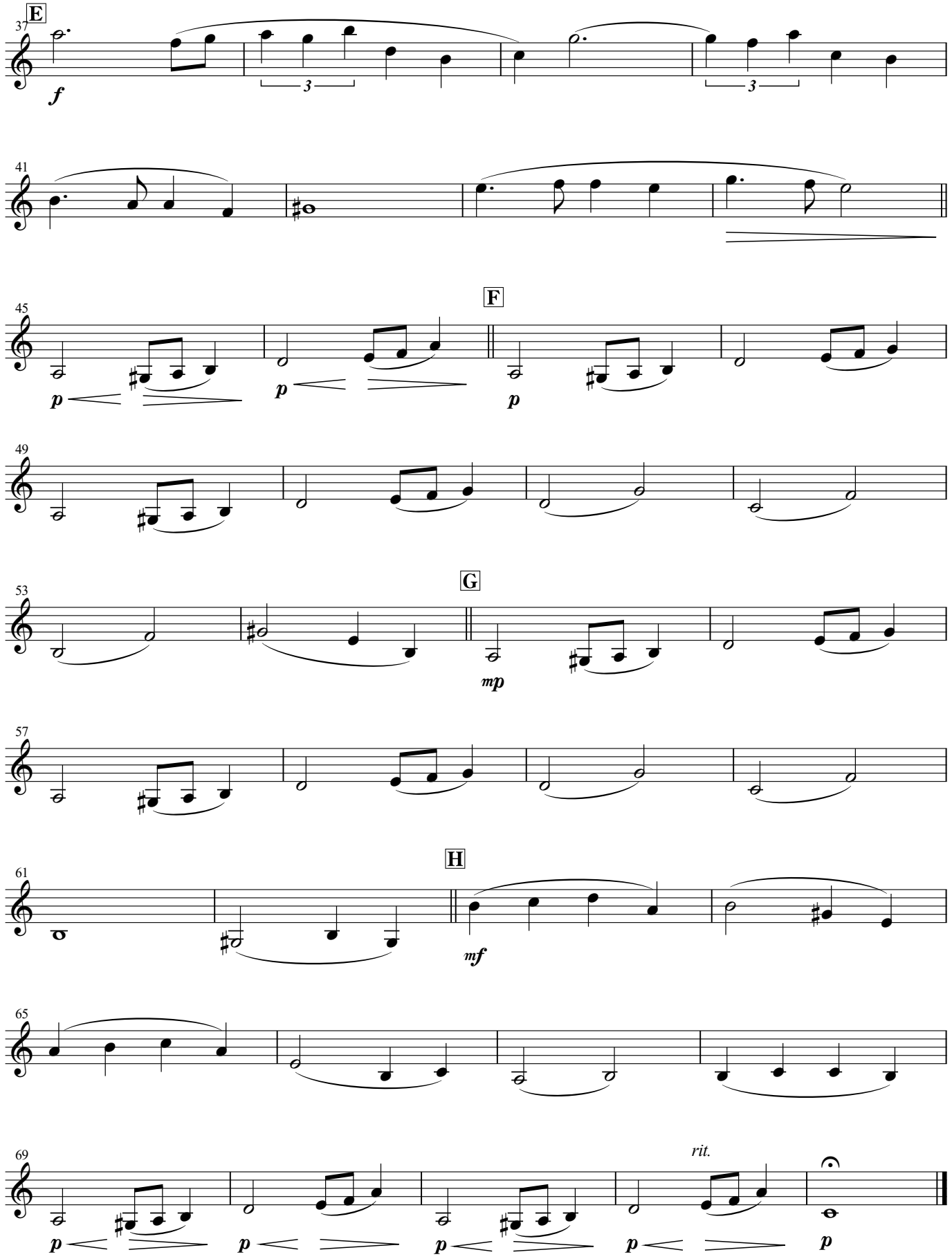
E
37
f
3
3
41
45
p
p
F
p
49
53
G
mp
57
61
H
mf
65
69
p
p
p
p
rit.
p

Mandola

Oblivion

〈忘却〉

- Contra Bass Solo -

Music by Astor Piazzolla
Arrange by Nobaru Suzuki

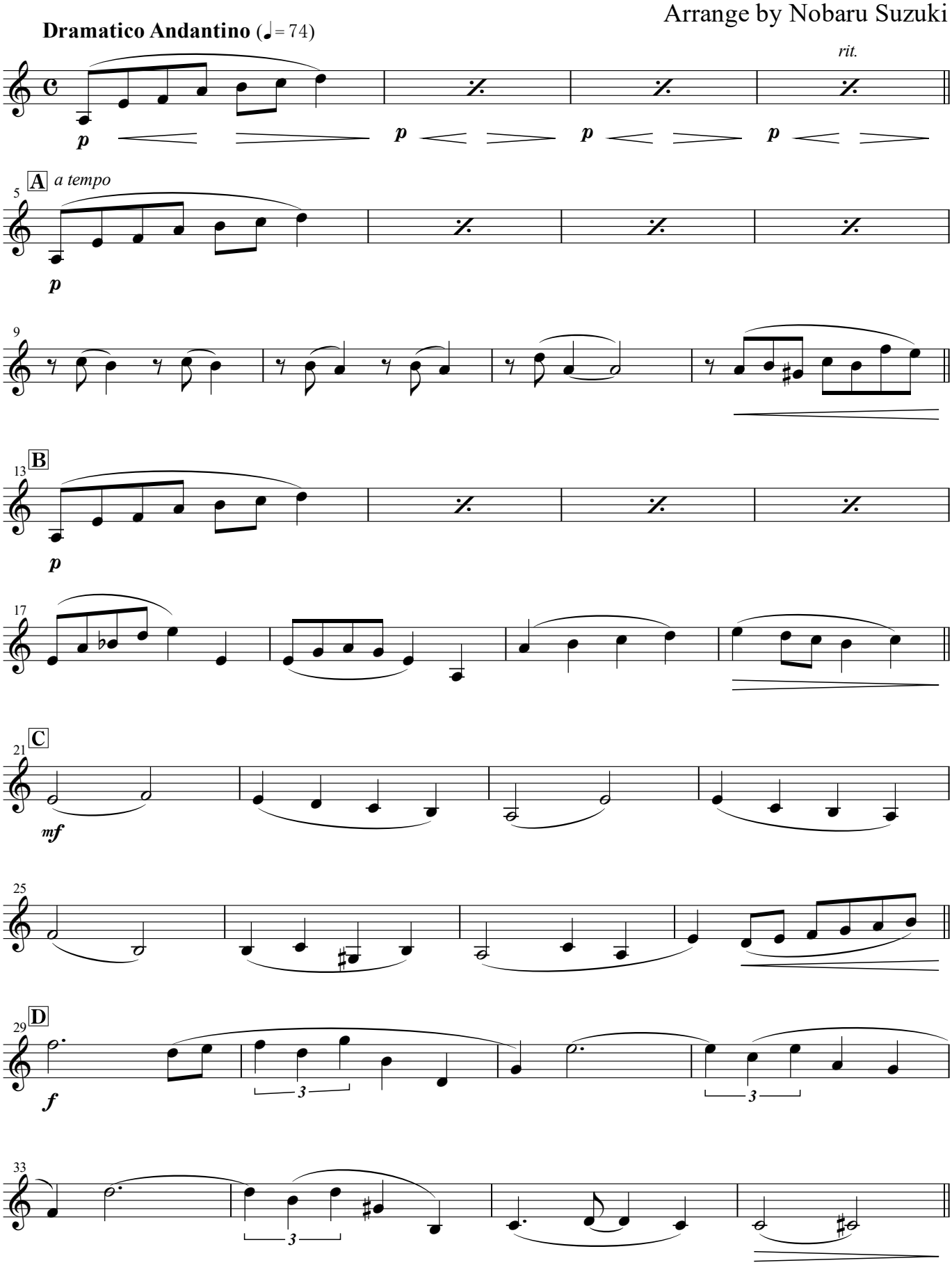

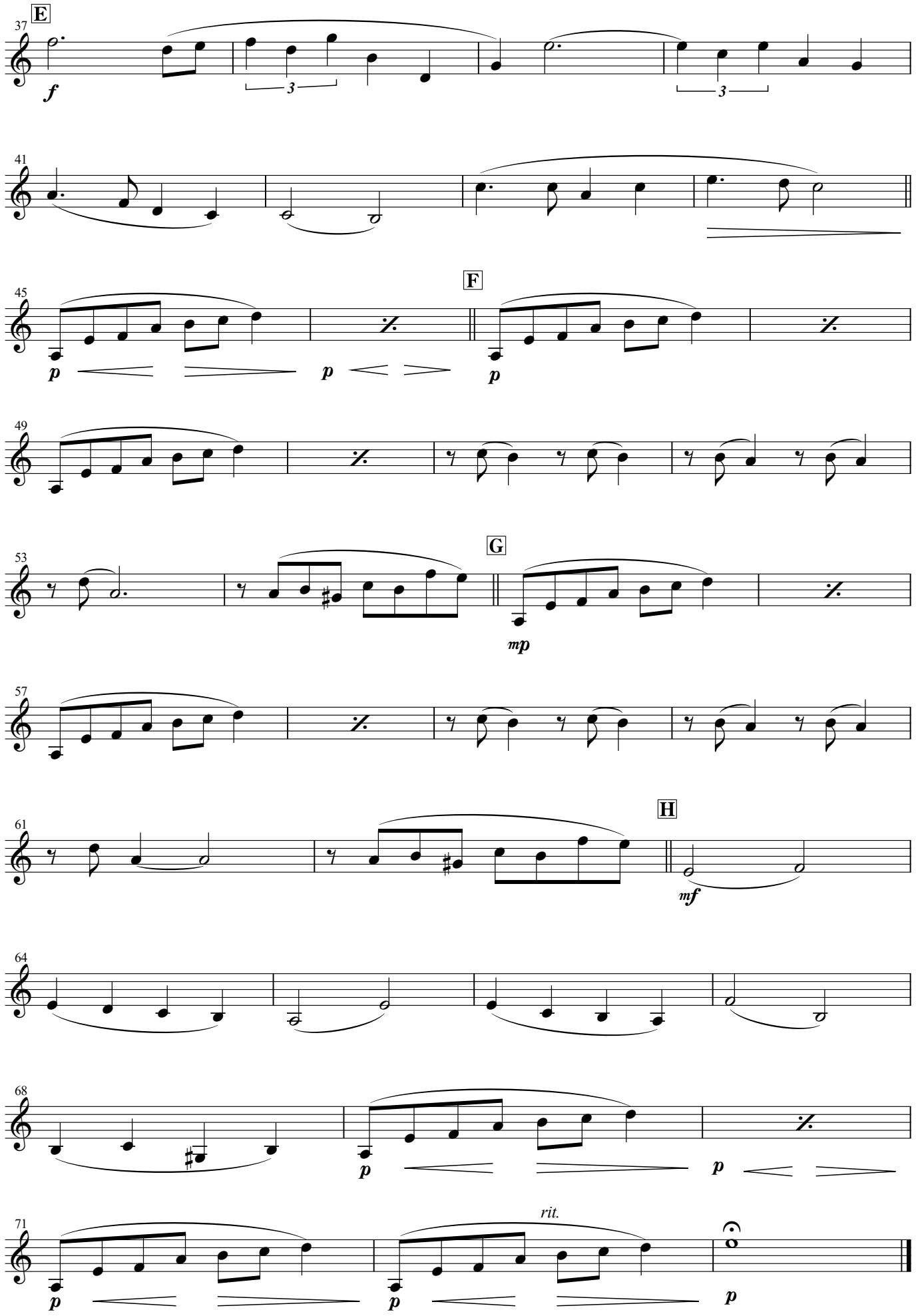
E
37
f
3
3
41
45
p
p
F
p
49
53
G
mp
57
61
H
mf
64
68
p
p
71
p
rit.
p
p

Guitar

Oblivion

〈忘却〉

- Contra Bass Solo -

Music by Astor Piazzolla
Arrange by Nobaru Suzuki

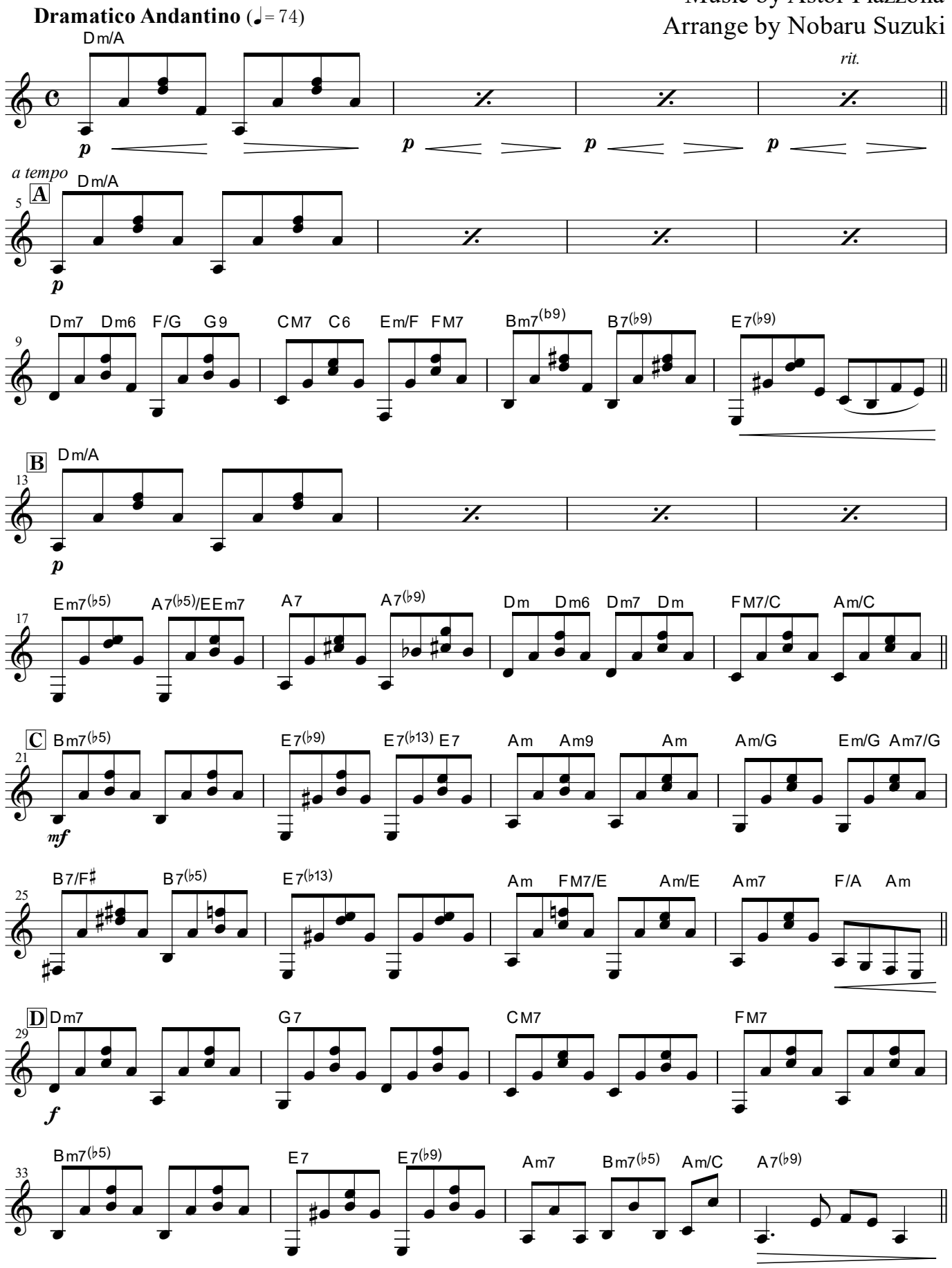

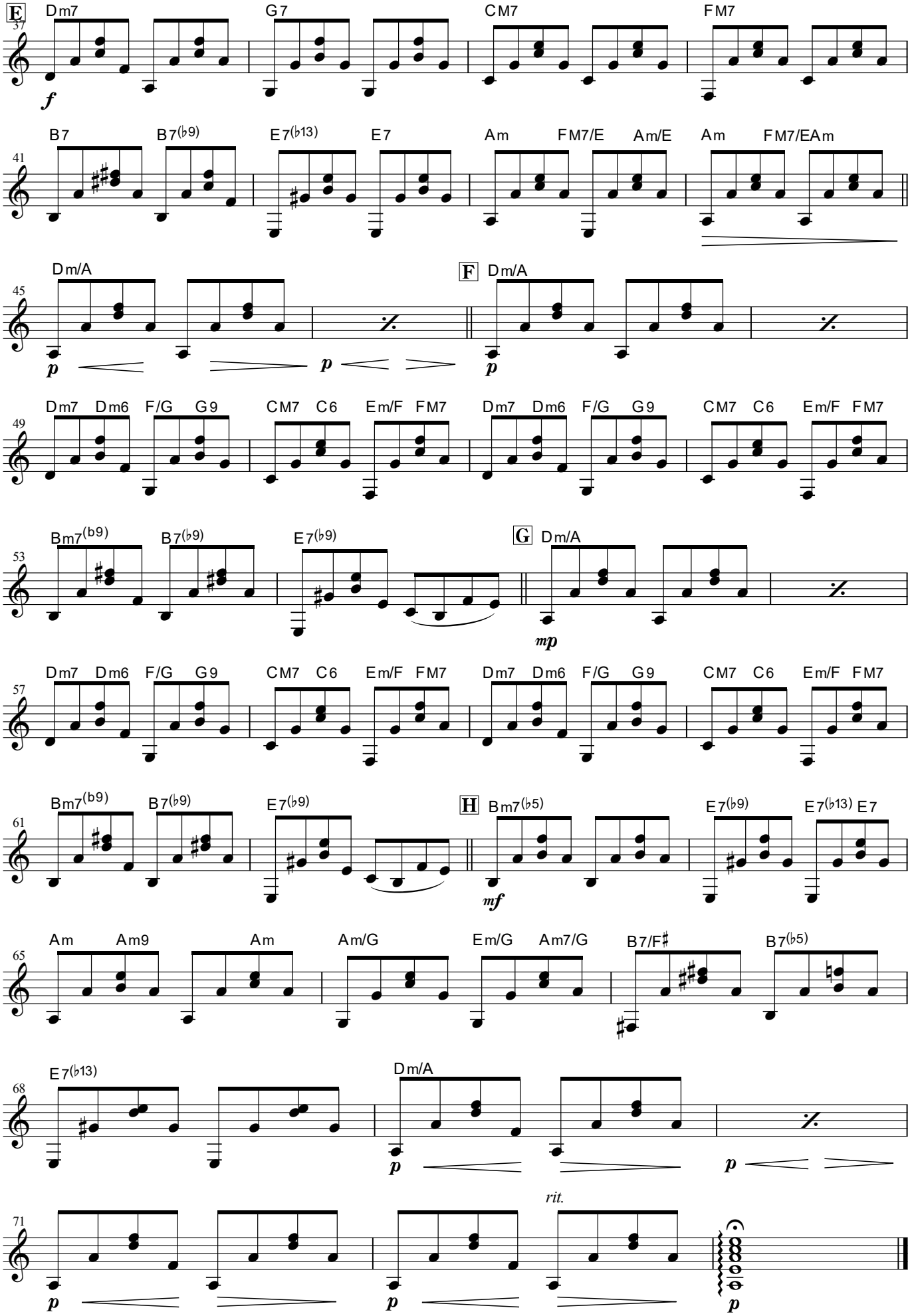
E
37
Dm7
G7
CM7
FM7
f
41
B7
B7(b9)
E7(b13)
E7
Am
FM7/E
Am/E
Am
FM7/E
Am
45
Dm/A
p
F
Dm/A
p
49
Dm7
Dm6
F/G
G9
CM7
C6
Em/F
FM7
Dm7
Dm6
F/G
G9
CM7
C6
Em/F
FM7
53
Bm7(b9)
B7(b9)
E7(b9)
G
Dm/A
mp
57
Dm7
Dm6
F/G
G9
CM7
C6
Em/F
FM7
Dm7
Dm6
F/G
G9
CM7
C6
Em/F
FM7
61
Bm7(b9)
B7(b9)
E7(b9)
H
Bm7(b5)
mf
E7(b9)
E7(b13)
E7
65
Am
Am9
Am
Am/G
Em/G
Am7/G
B7/F♯
B7(b5)
68
E7(b13)
Dm/A
p
p
71
p
p
rit.
p
p

Mandocello

Oblivion

〈忘却〉

- Contra Bass Solo -

Music by Astor Piazzolla
Arrange by Nobaru Suzuki

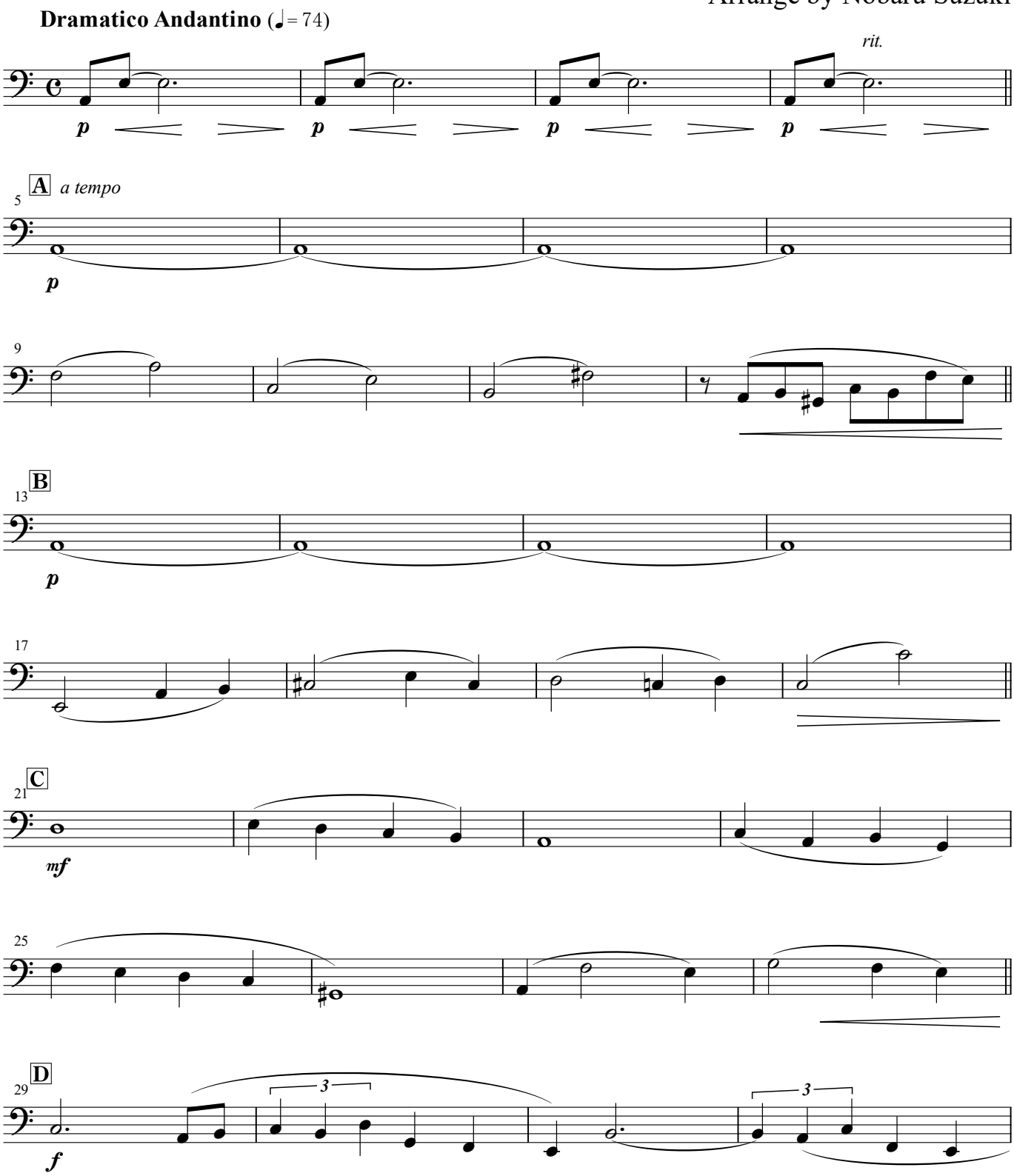

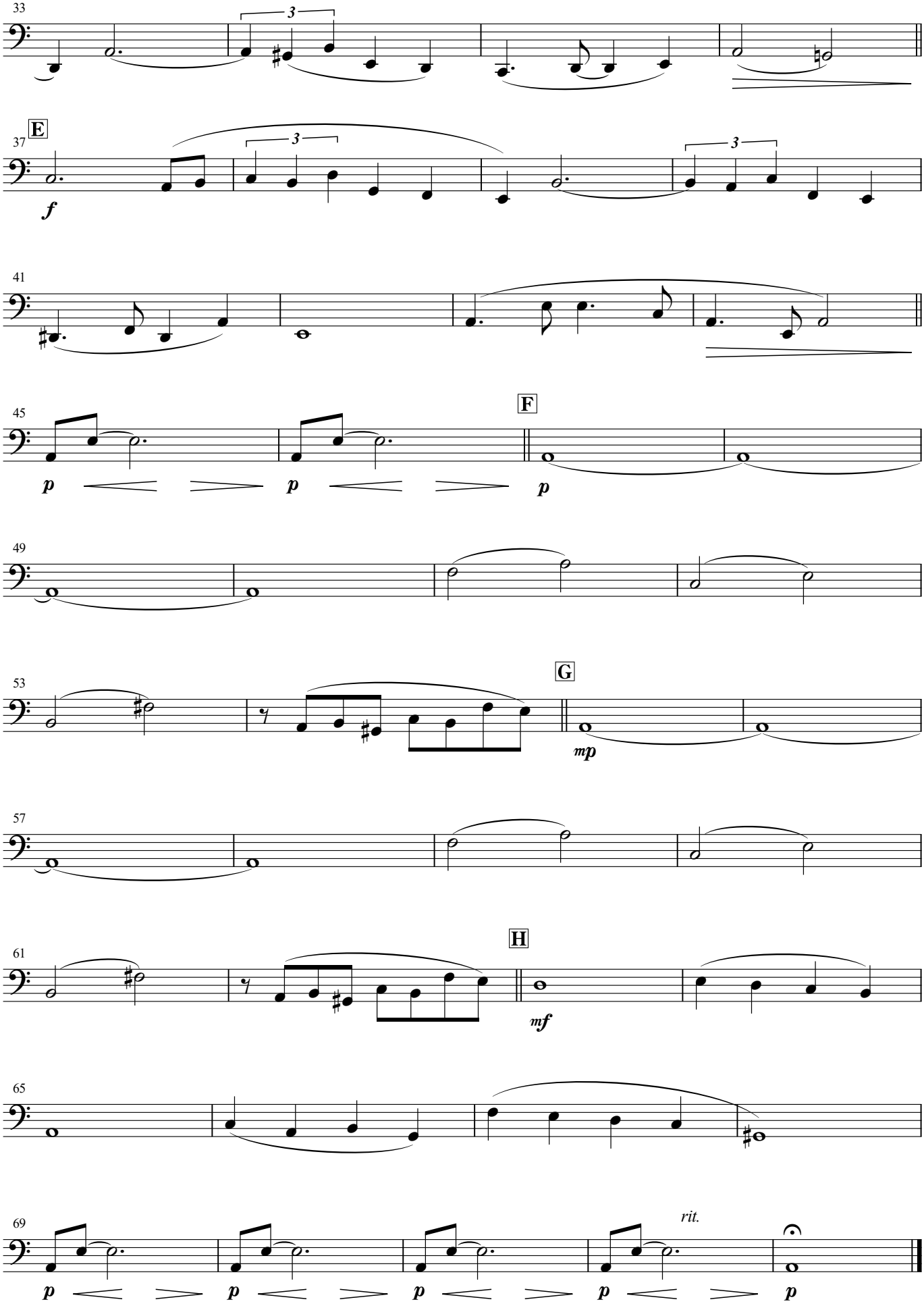
33
3
37
E
f
3
3
41
45
F
p
p
p
49
53
G
mp
57
61
H
mf
65
69
rit.
p
p
p
p
p

Contra Bass

Oblivion

〈忘却〉

- Contra Bass Solo -

Music by Astor Piazzolla
Arrange by Nobaru Suzuki

Dramatico Andantino (♩= 74)

rit.

p *p* *p* *p*

5 **A** *a tempo*

p

9

13 **B**

p

17

21 **C**

mf

25

29 **D**

f

33

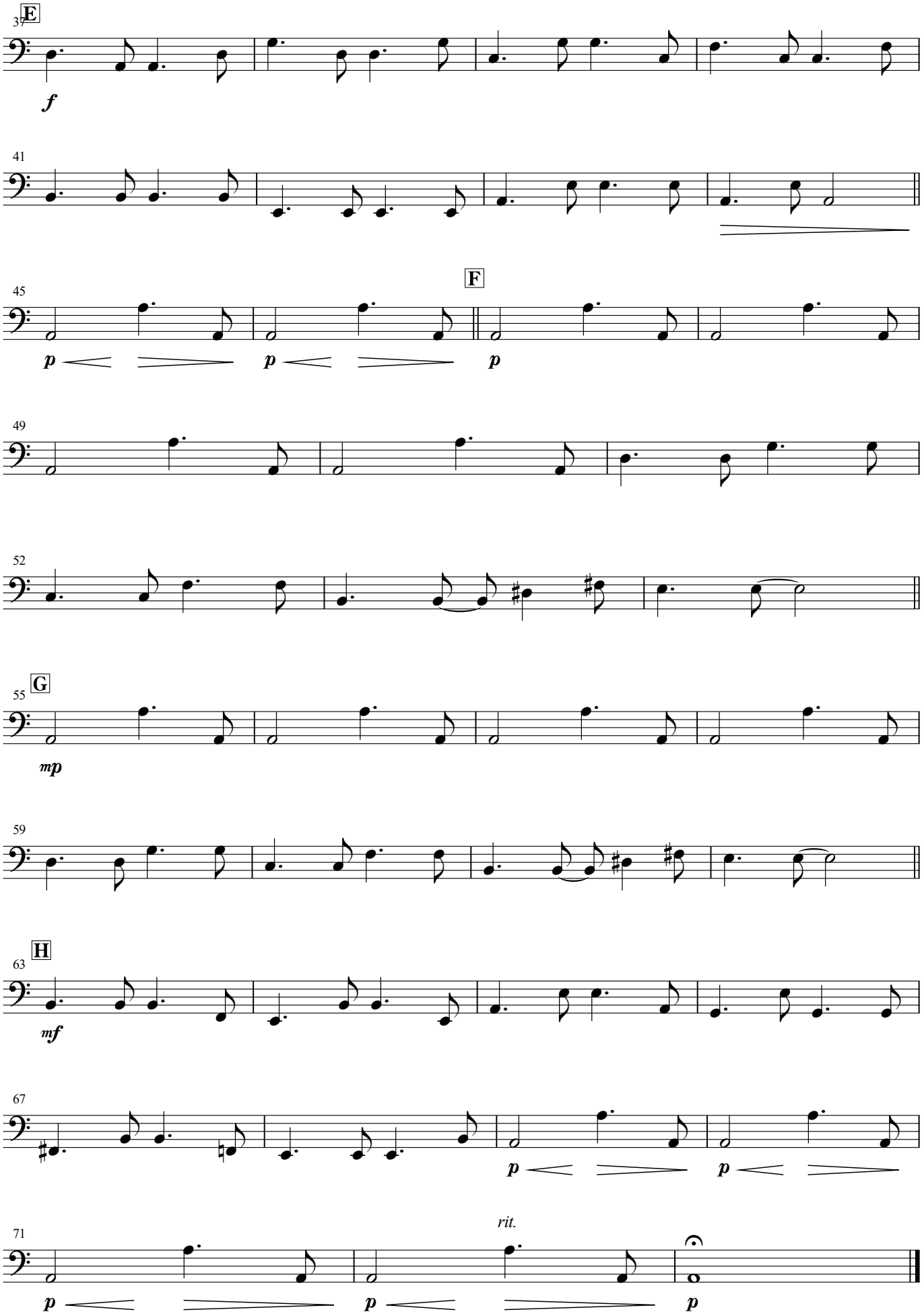
37
E
f
41
45
F
p
p
p
49
52
55
G
mp
59
63
H
mf
67
p
p
71
rit.
p
p
p