Score

異邦人

昭和54年　歌:久保田早紀

作曲:久保田早紀

Arr.卯の花饅頭

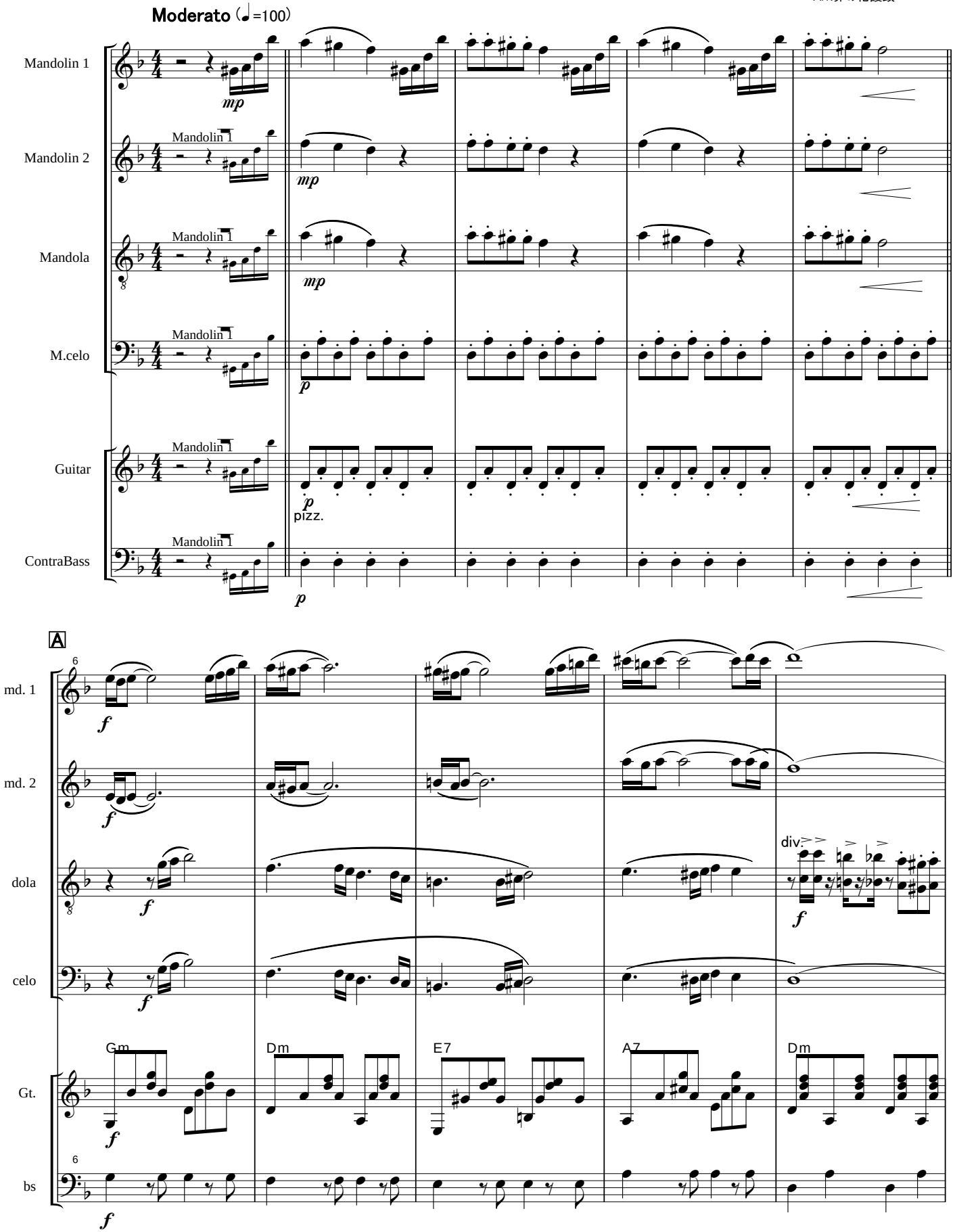

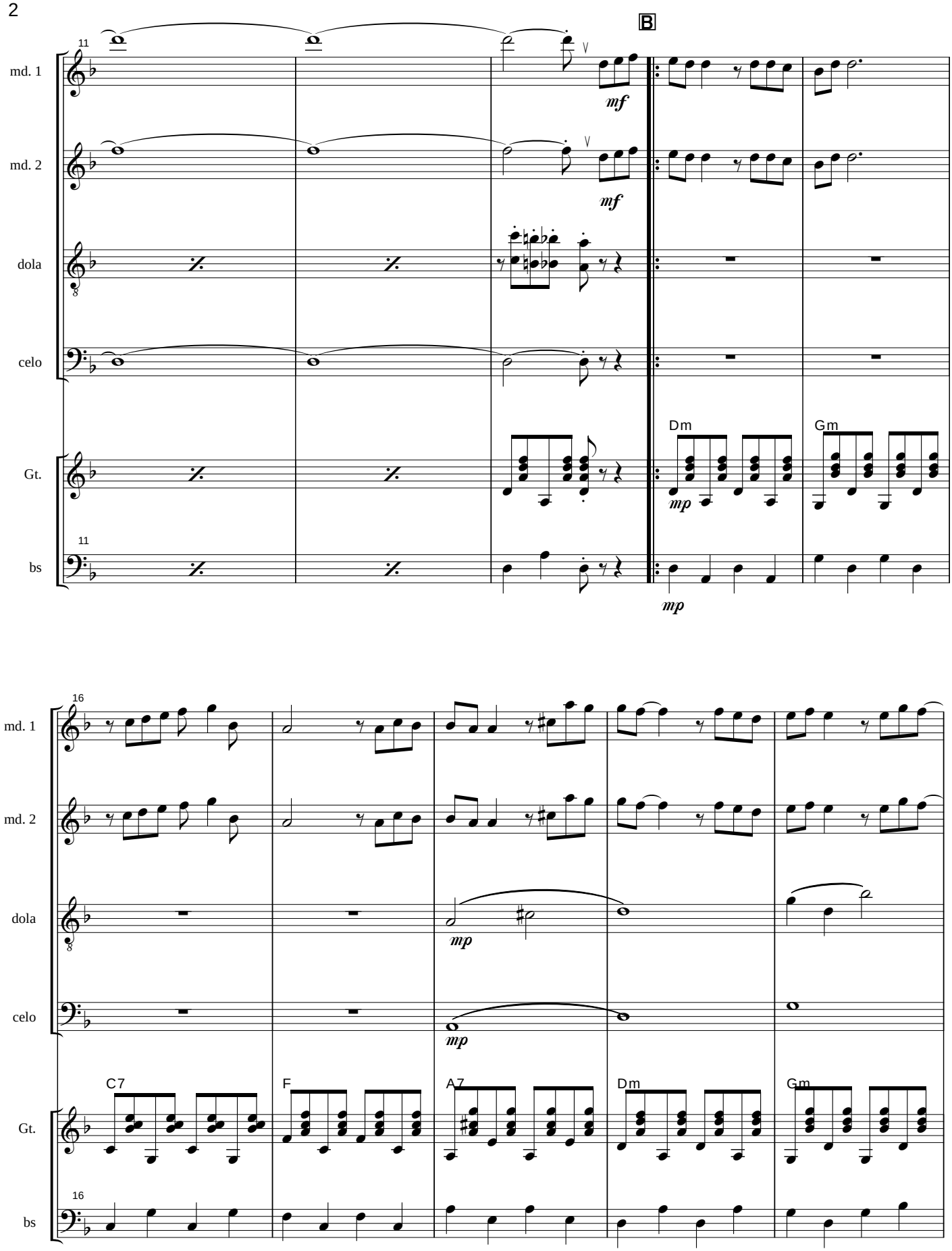
B
11
md. 1
mf
md. 2
mf
dola
celo
Gt.
Dm
mp
Gm
bs
mp
16
md. 1
md. 2
dola
mp
celo
mp
C7
F
A7
Dm
Gm
Gt.
bs

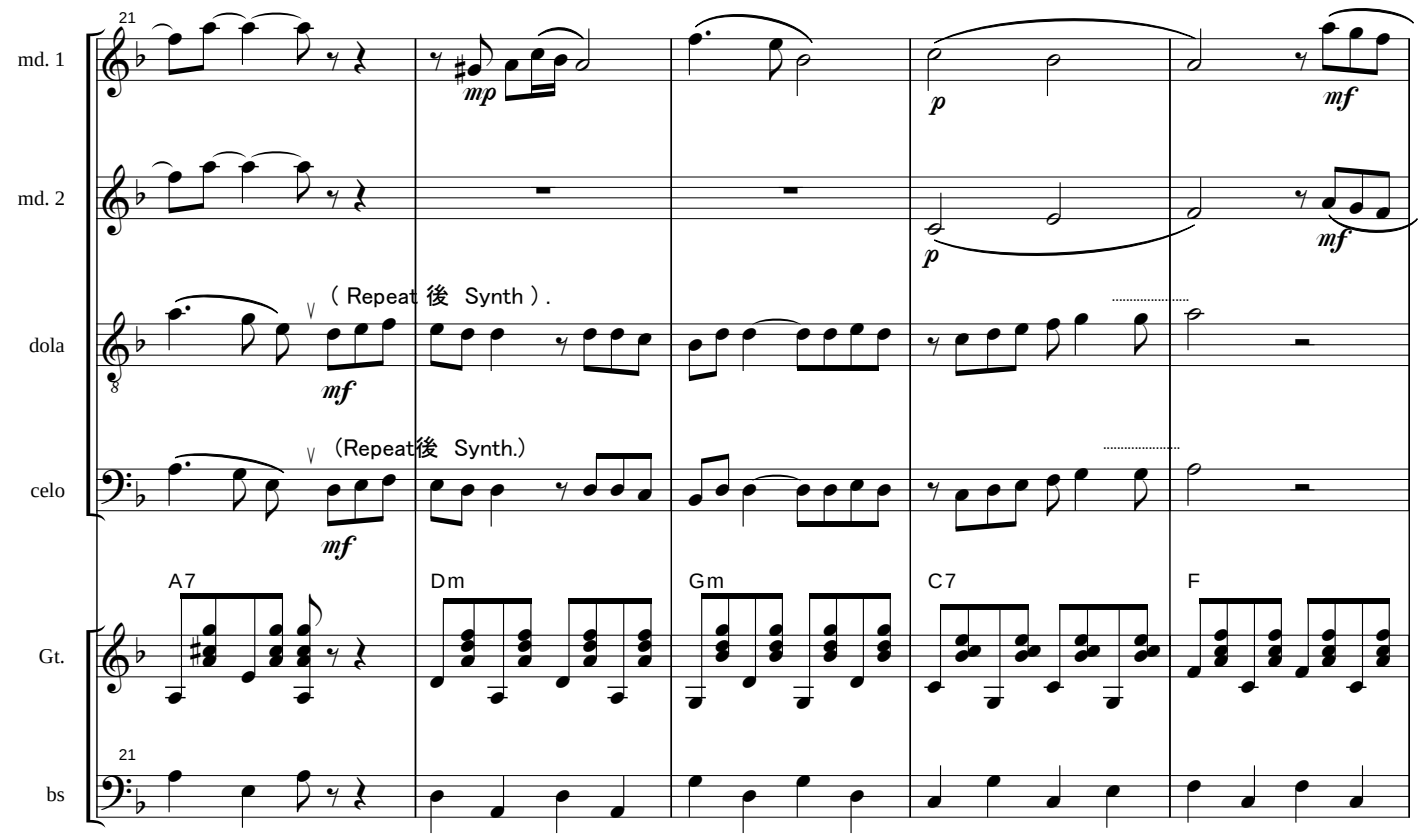
21
md. 1
mp
p
mf
md. 2
p
mf
dola
(Repeat 後 Synth).
mf
celo
（Repeat後 Synth.）
mf
Gt.
A7
Dm
Gm
C7
F
bs

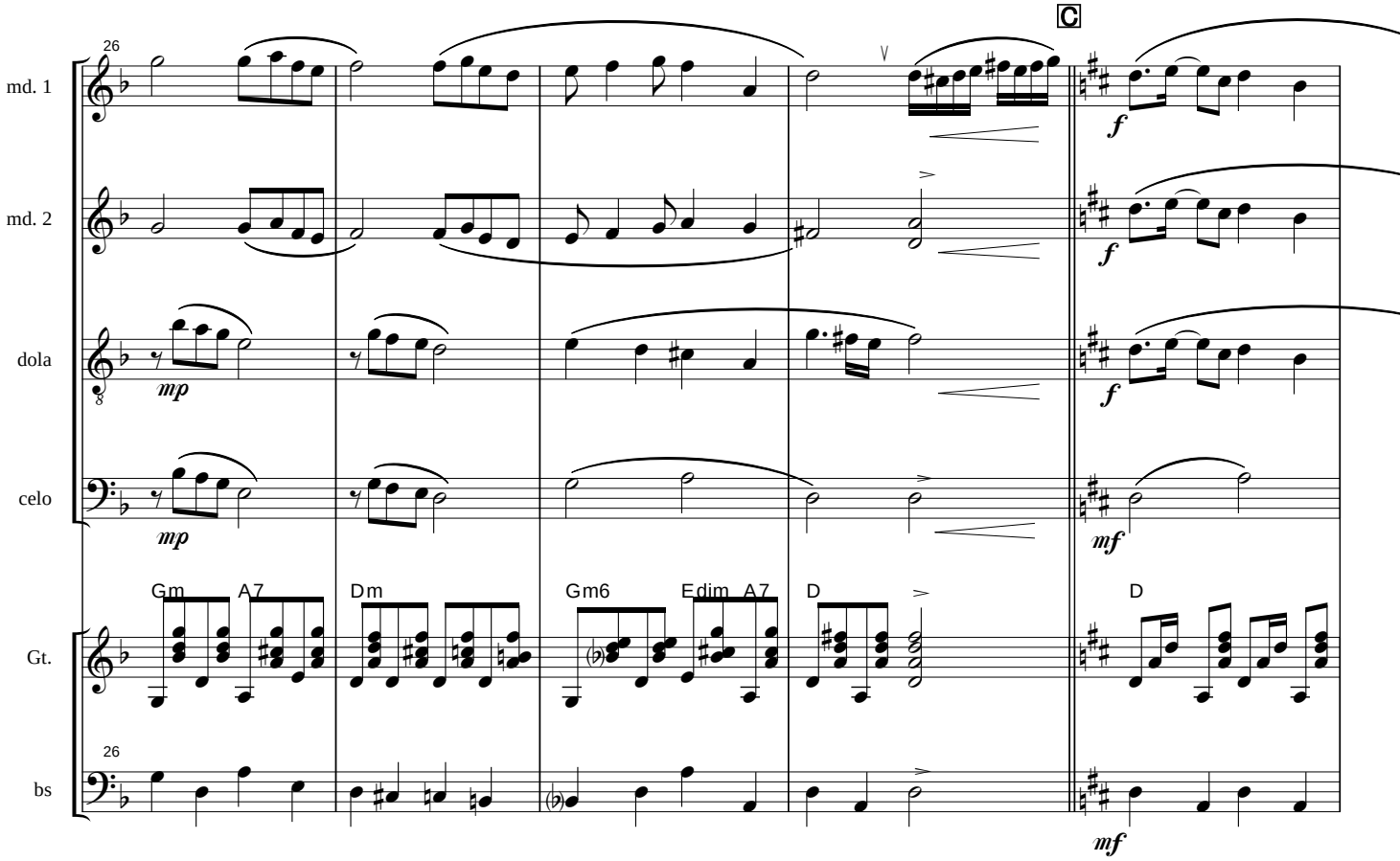
26
C
md. 1
f
md. 2
f
dola
mp
f
celo
mp
mf
Gt.
Gm
A7
Dm
Gm6
Edim
A7
D
D
bs
mf

31

md. 1

md. 2

dola

celo

Gt.

Em A7 D B7 Em Gm

31

bs

D

36

md. 1

p

md. 2

p

dola

mf

celo

mf

D G A7 D Dm Gm C7

Gt.

36

bs

mf

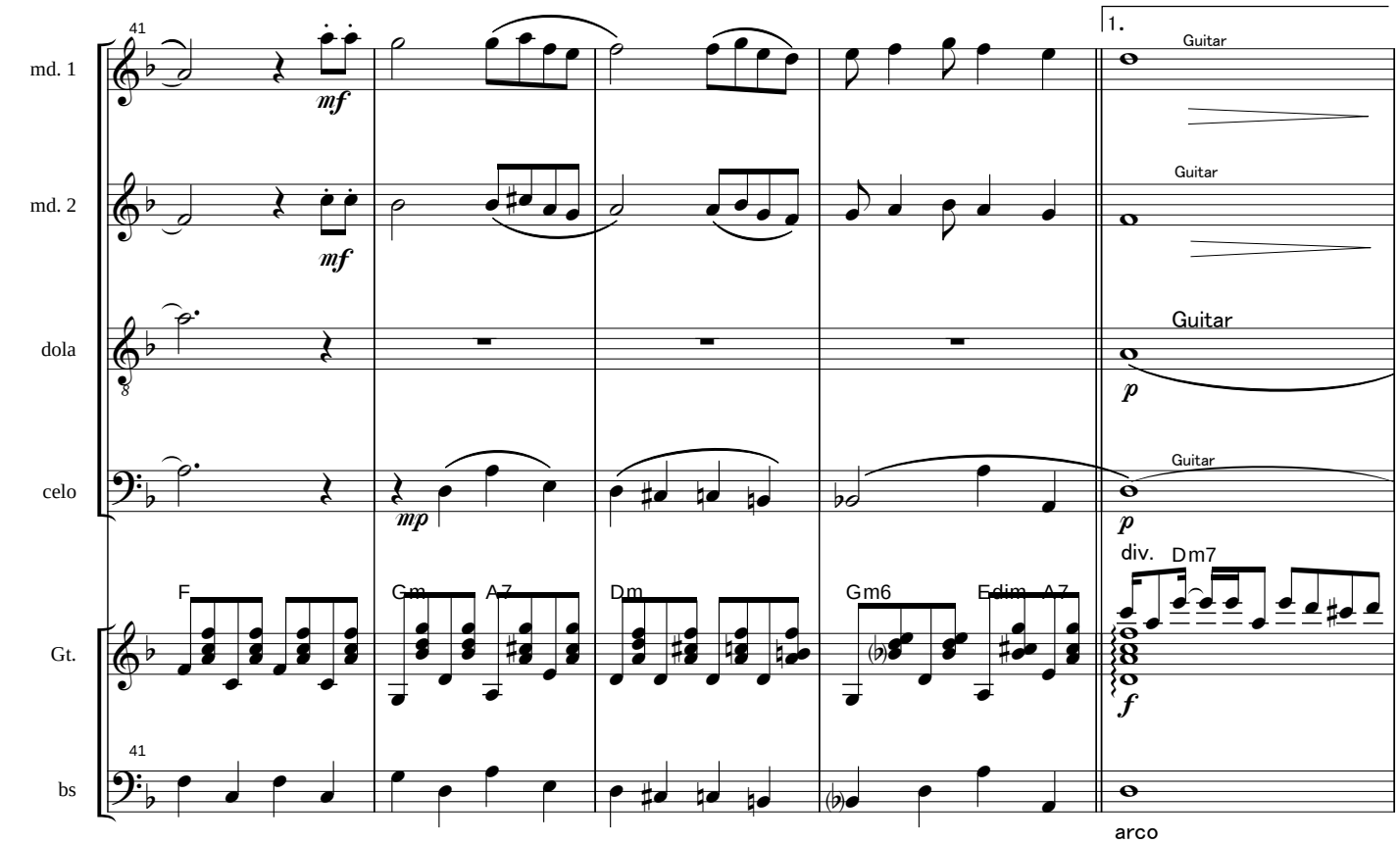
41
1.
md. 1
mf
Guitar
md. 2
mf
Guitar
dola
Guitar
p
celo
mp
Guitar
p
div.
Gt.
F
Gm
A7
Dm
Gm6
Edim
A7
Dm7
f
41
bs
arco

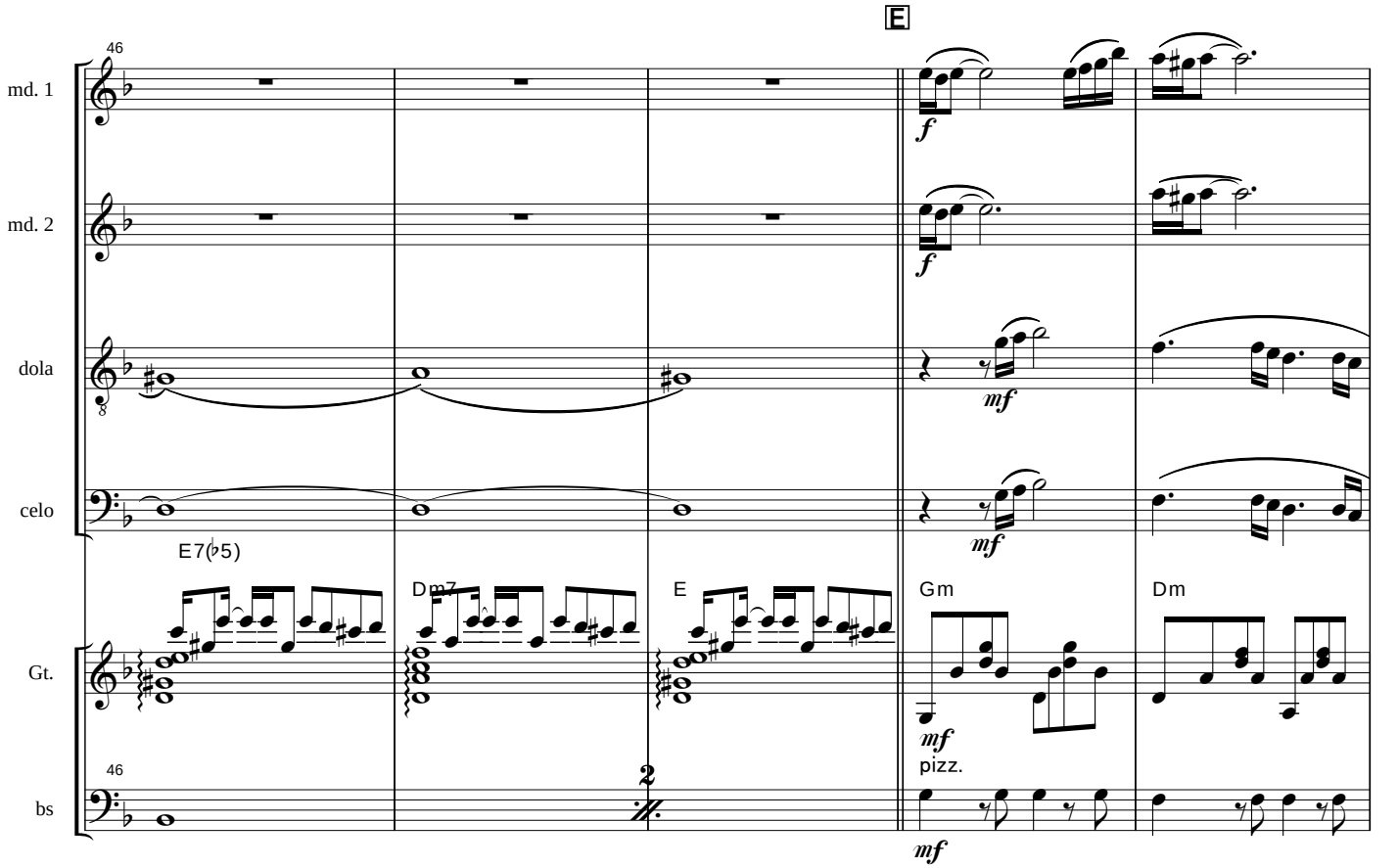
46
E
md. 1
f
md. 2
f
dola
mf
celo
mf
E7(♭5)
Dm7
E
Gm
Dm
Gt.
mf
46
2
pizz.
bs
mf

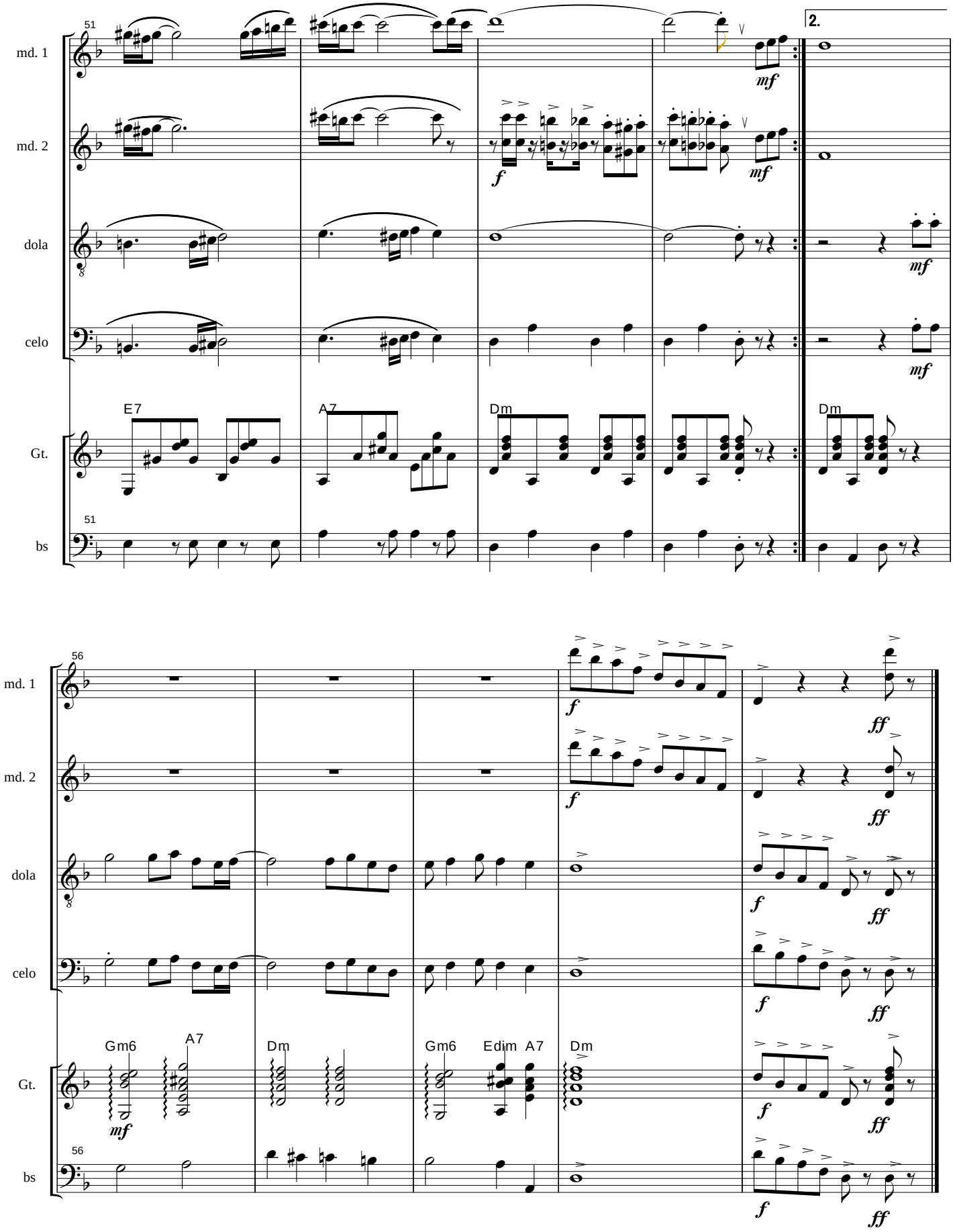
51
md. 1
md. 2
dola
celo
Gt.
bs
E7
A7
Dm
2.
mf
f
56
Gm6
Edim
ff

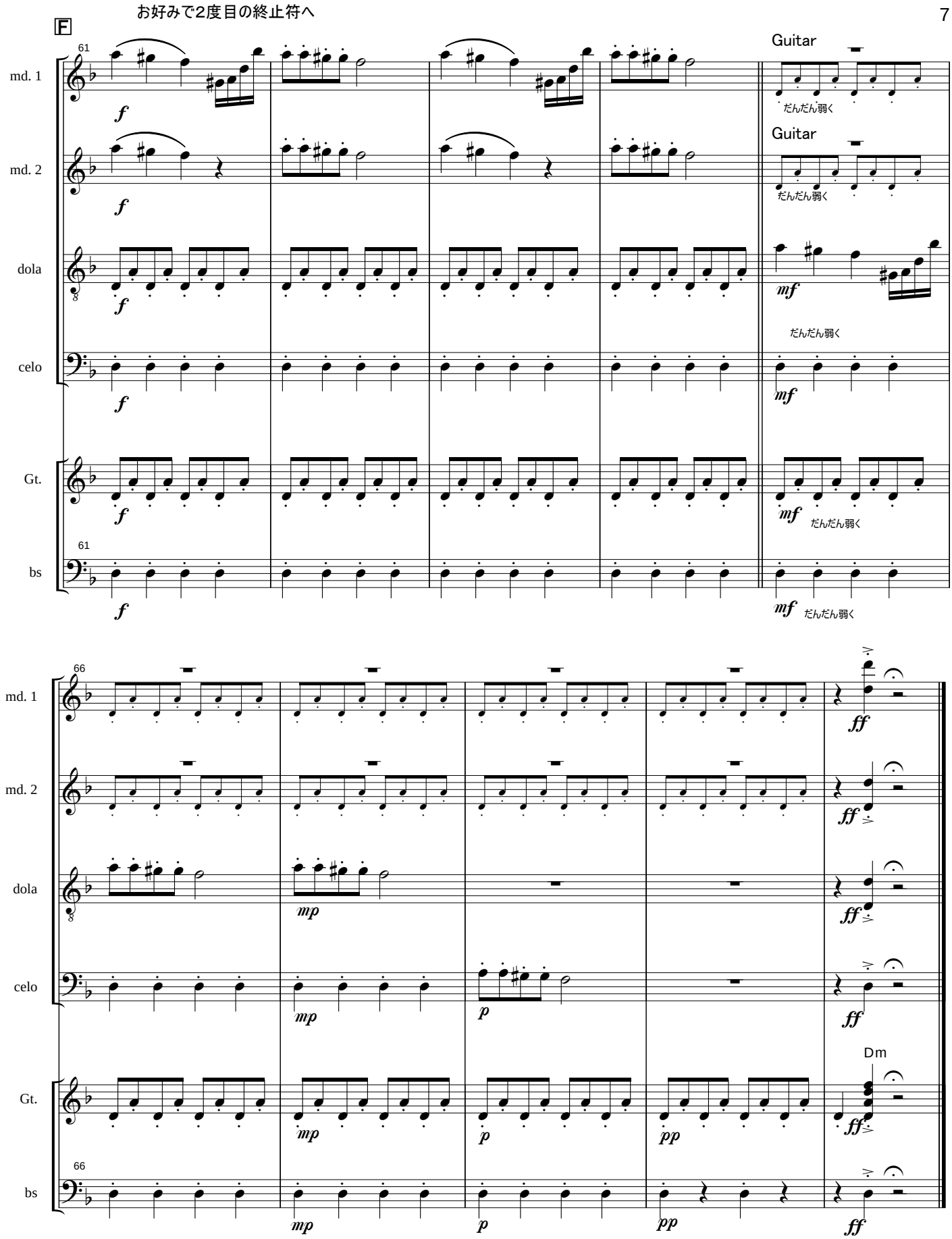
お好みで2度目の終止符へ
F
61
md. 1
md. 2
dola
celo
Gt.
bs
Guitar
だんだん弱く
66
Dm

Mandolin 1

異邦人

昭和54年　歌:久保田早紀

作曲:久保田早紀

Arr.卯の花饅頭

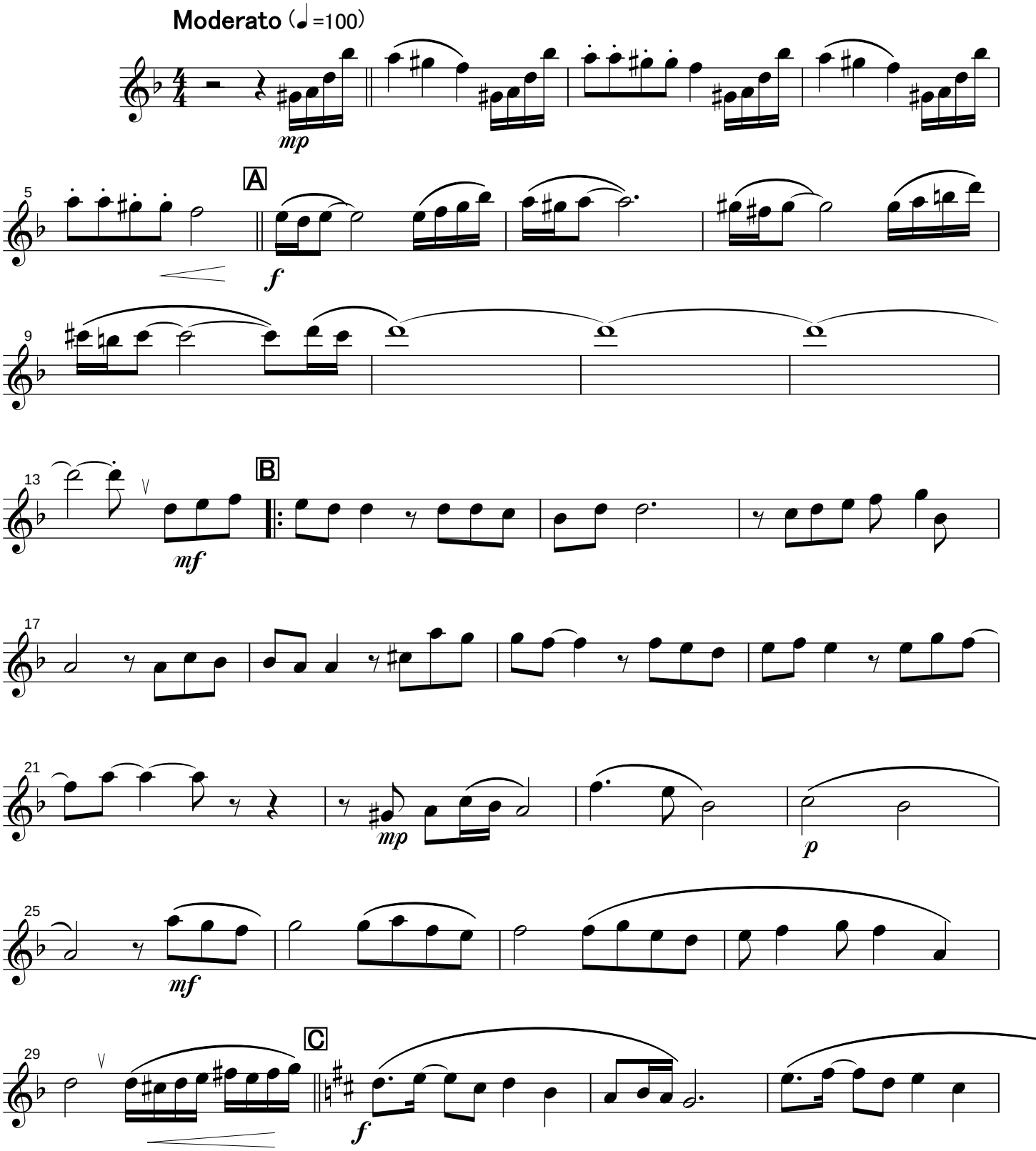

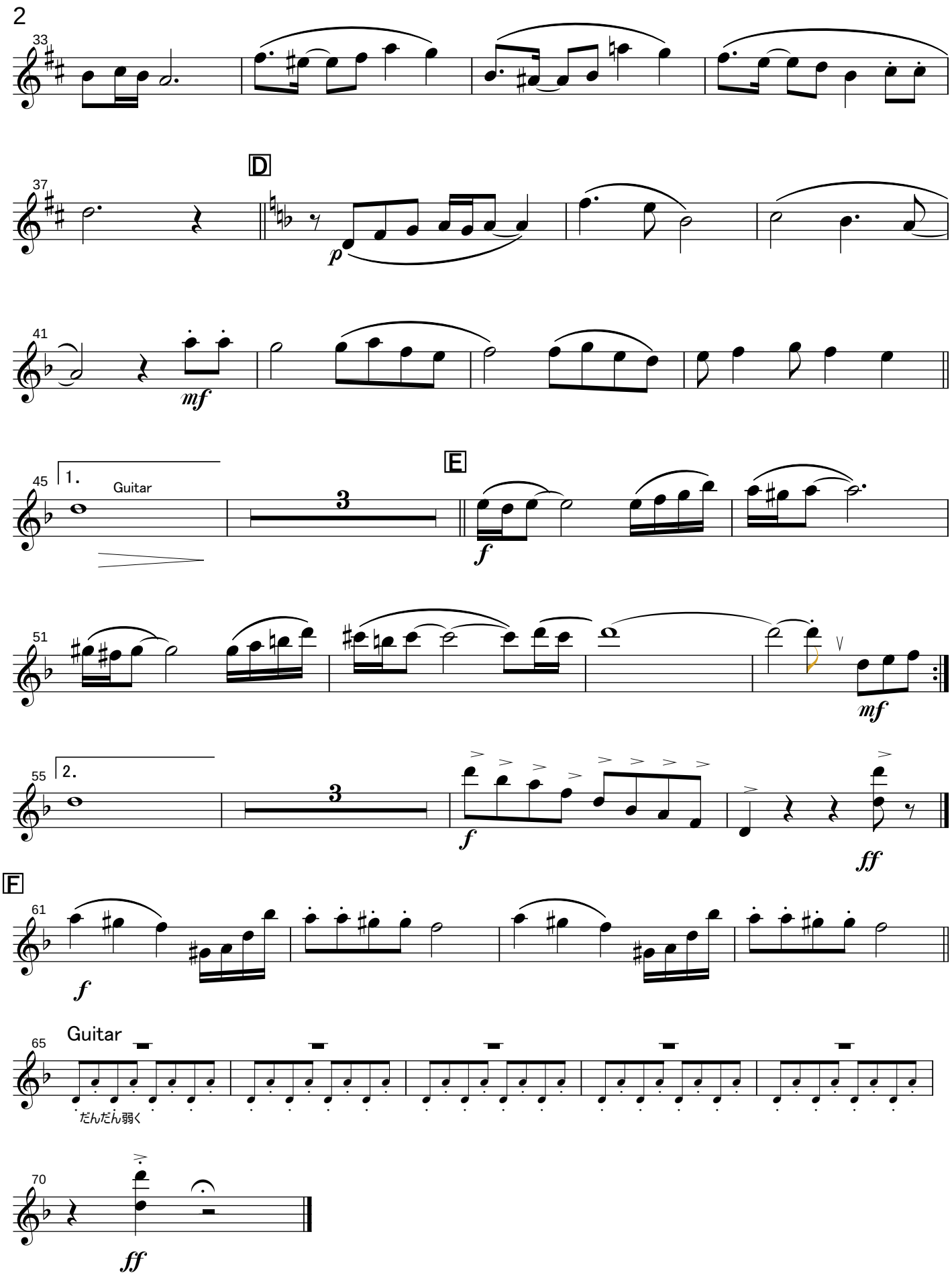
2
33
37
D
p
41
mf
45
1.
Guitar
3
E
f
51
mf
55
2.
3
f
ff
F
61
f
65
Guitar
だんだん弱く
70
ff

Mandolin 2

異邦人

昭和54年　歌:久保田早紀

作曲:久保田早紀

Arr.卯の花饅頭

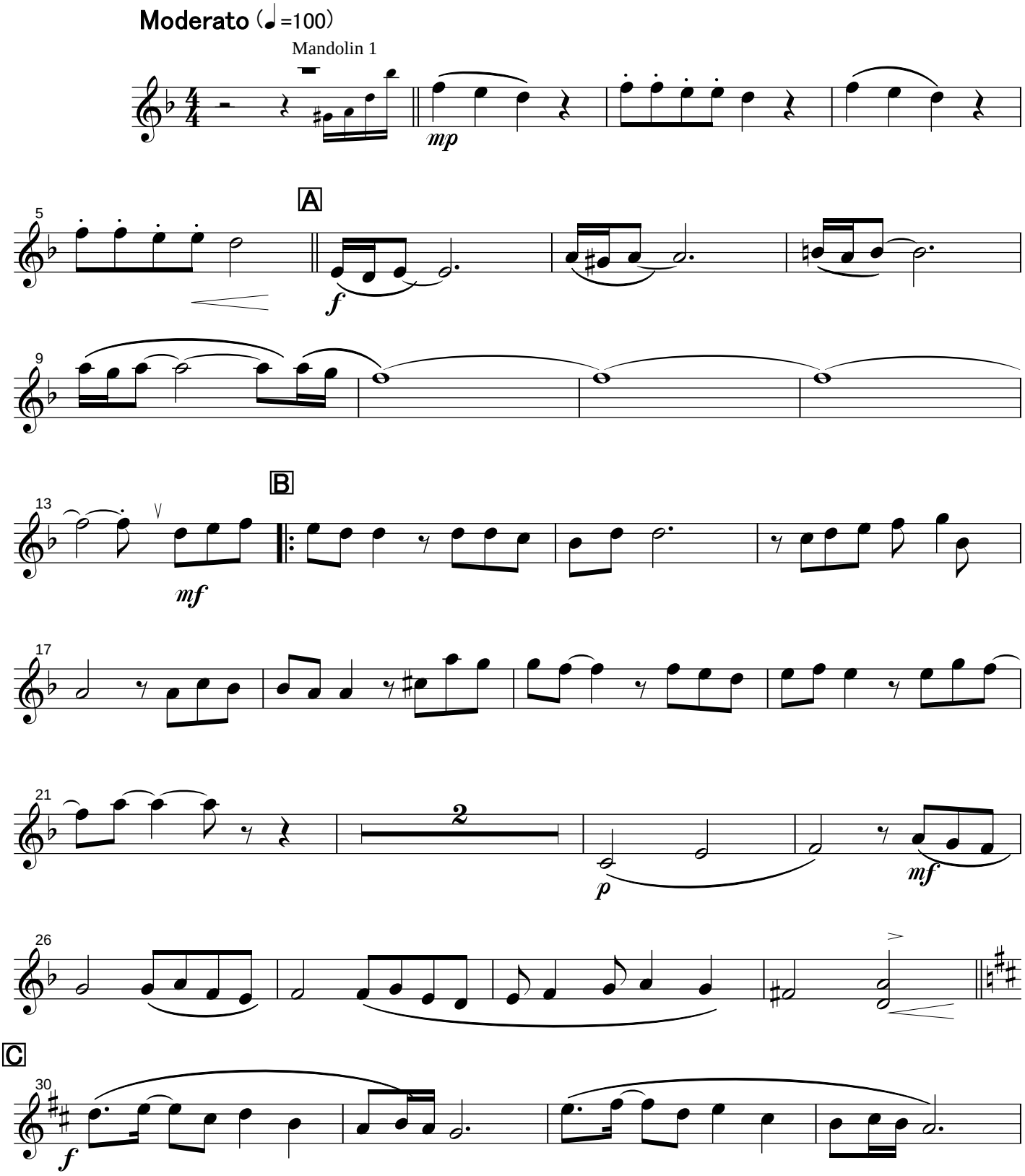

2

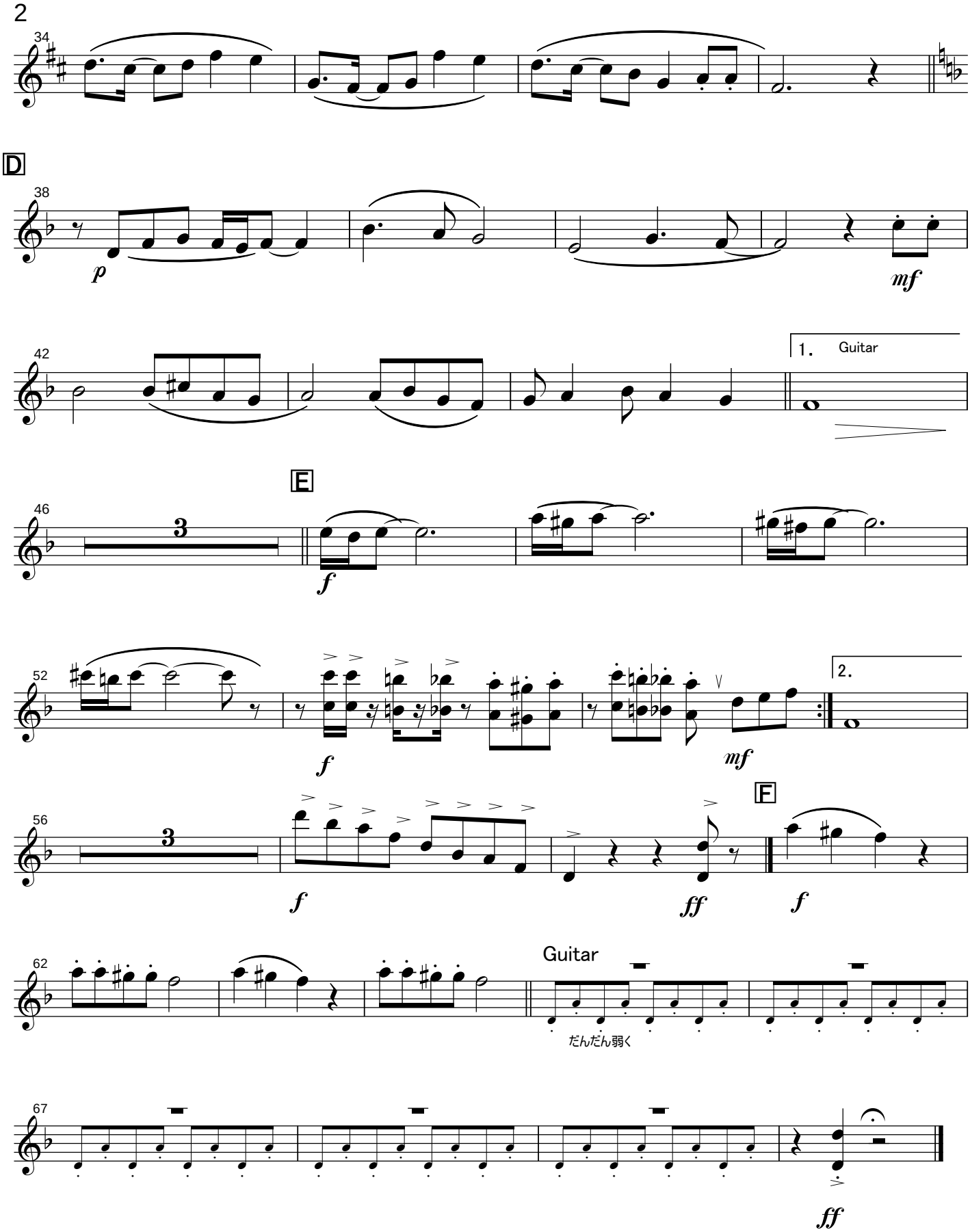
34
D
38
p
mf
42
1.
Guitar
E
46
3
f
52
f
mf
2.
56
3
f
ff
F
f
62
Guitar
だんだん弱く
67
ff

Mandola

異邦人

昭和54年　歌:久保田早紀

作曲:久保田早紀

Arr.卯の花饅頭

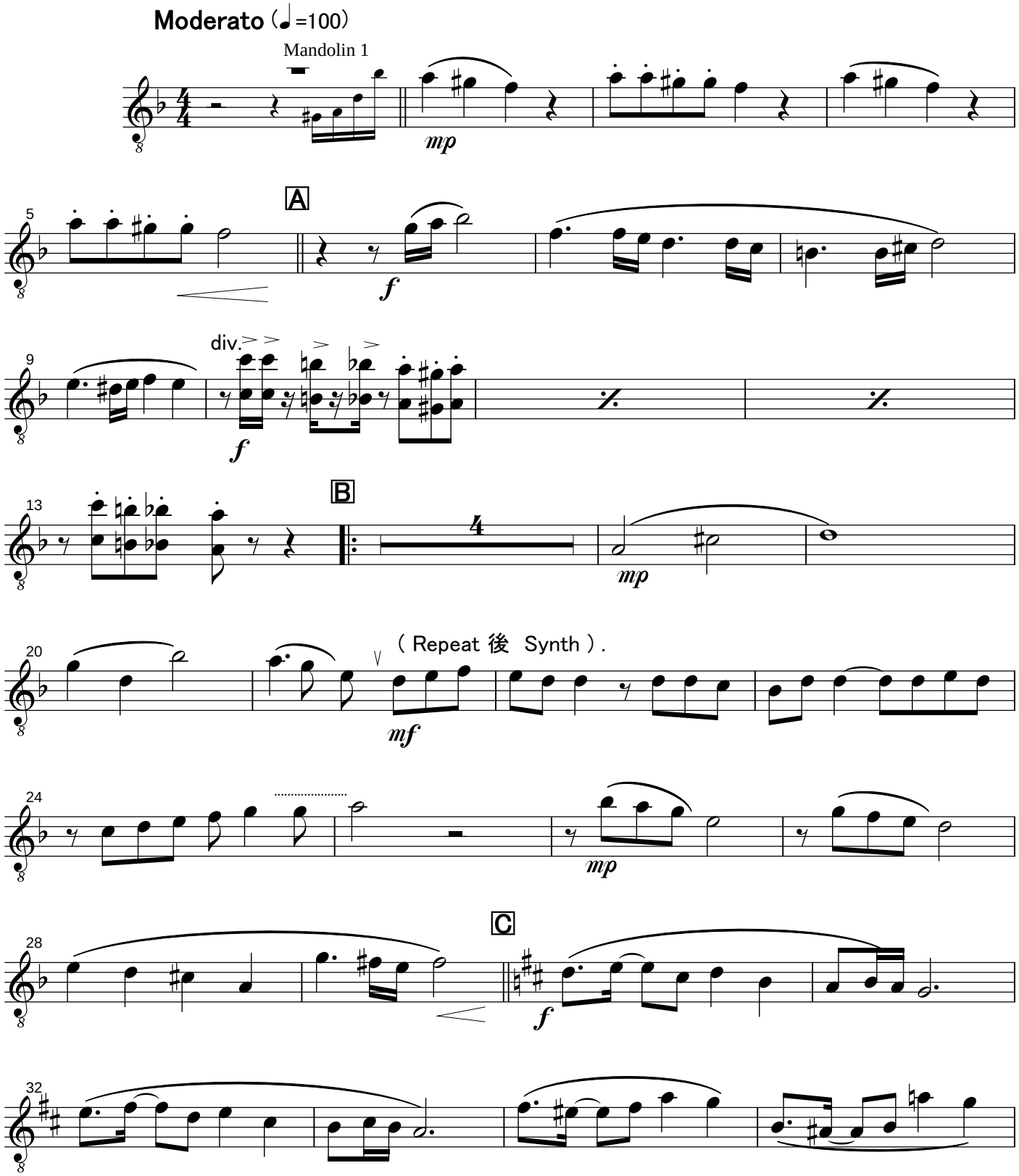

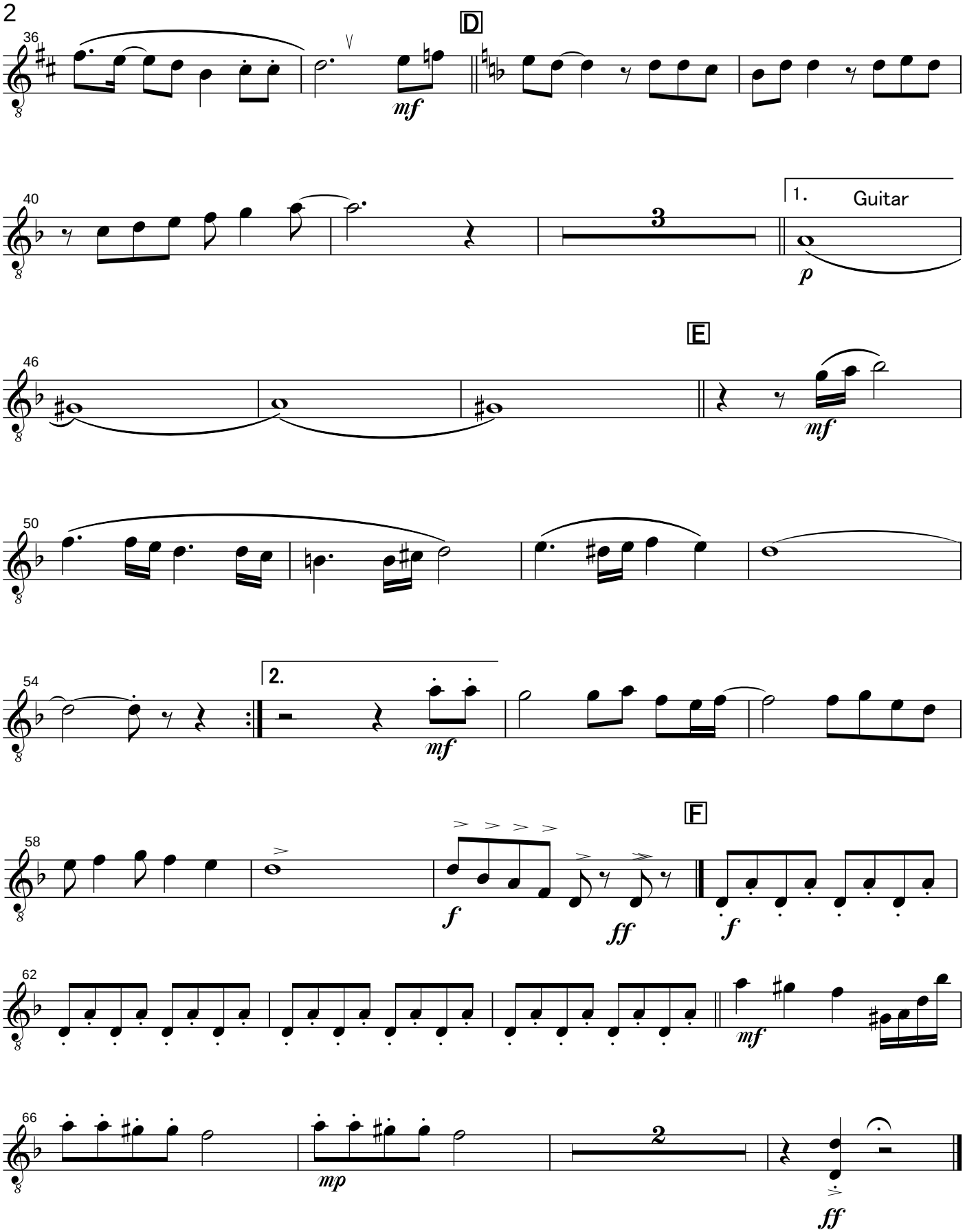
36
D
mf
40
3
1.
Guitar
p
46
E
mf
50
54
2.
mf
58
f
ff
F
f
62
mf
66
mp
2
ff

Guitar

異邦人

昭和54年　歌:久保田早紀

作曲:久保田早紀

Arr.卯の花饅頭

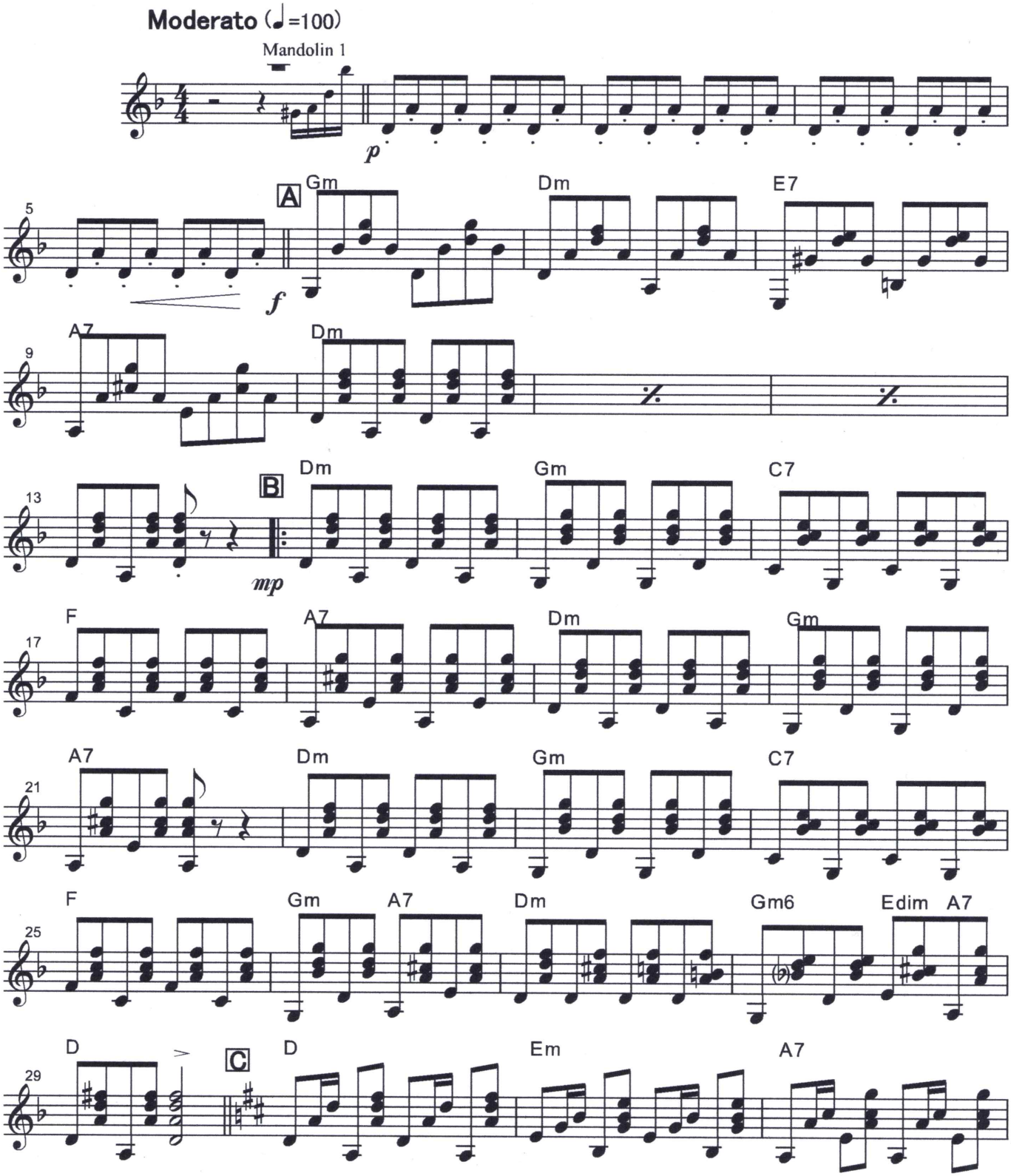

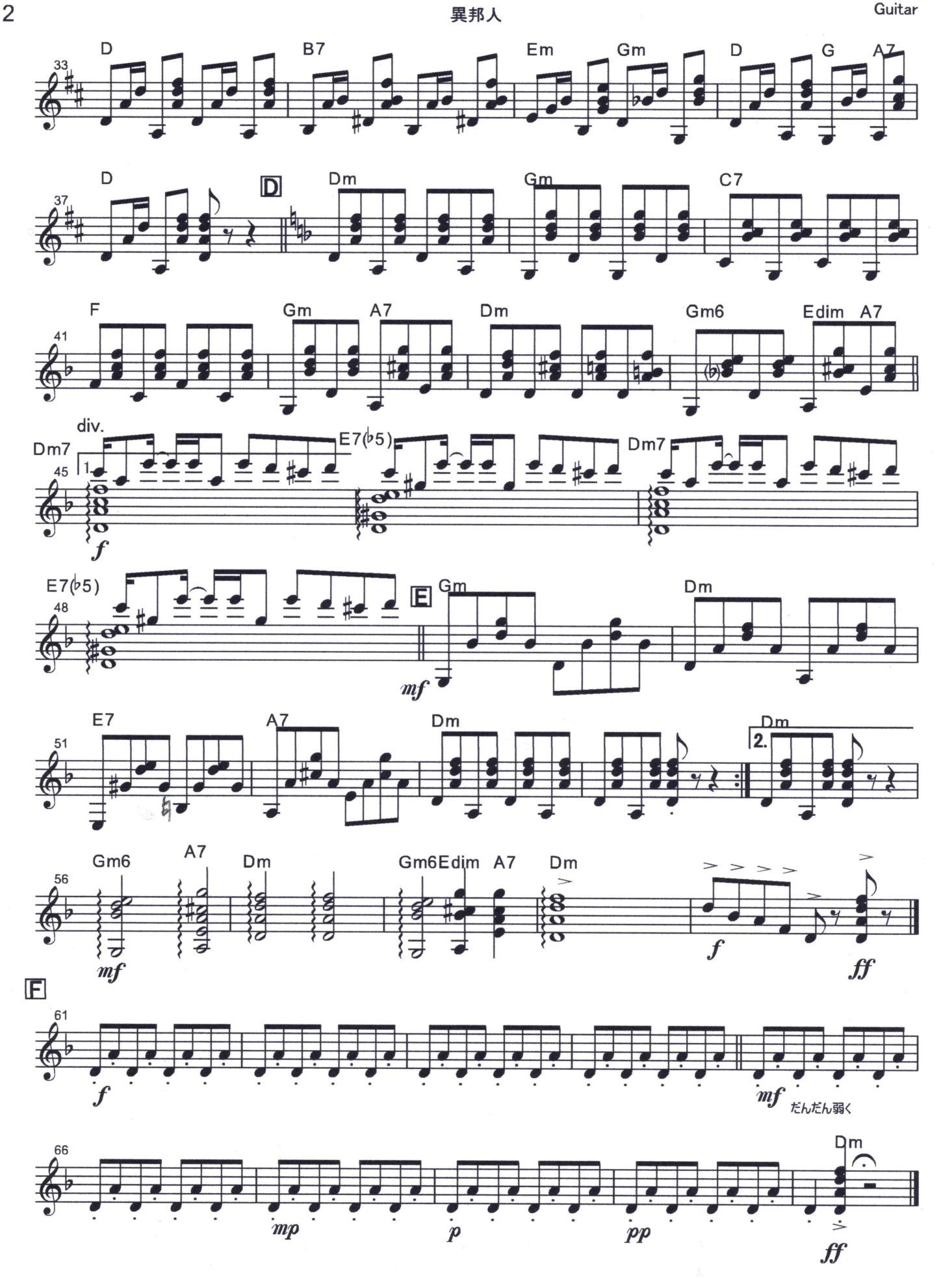
33
D B7 Em Gm D G A7
37
D
D
Dm Gm C7
41
F Gm A7 Dm Gm6 Edim A7
45
div.
Dm7 E7(♭5) Dm7
f
48
E7(♭5)
E
Gm Dm
mf
51
E7 A7 Dm Dm
2.
56
Gm6 A7 Dm Gm6Edim A7 Dm
mf
f
ff
F
61
f
mf
だんだん弱く
66
Dm
mp
p
pp
ff

M.celo

異邦人

昭和54年　歌:久保田早紀

作曲:久保田早紀

Arr.卯の花饅頭

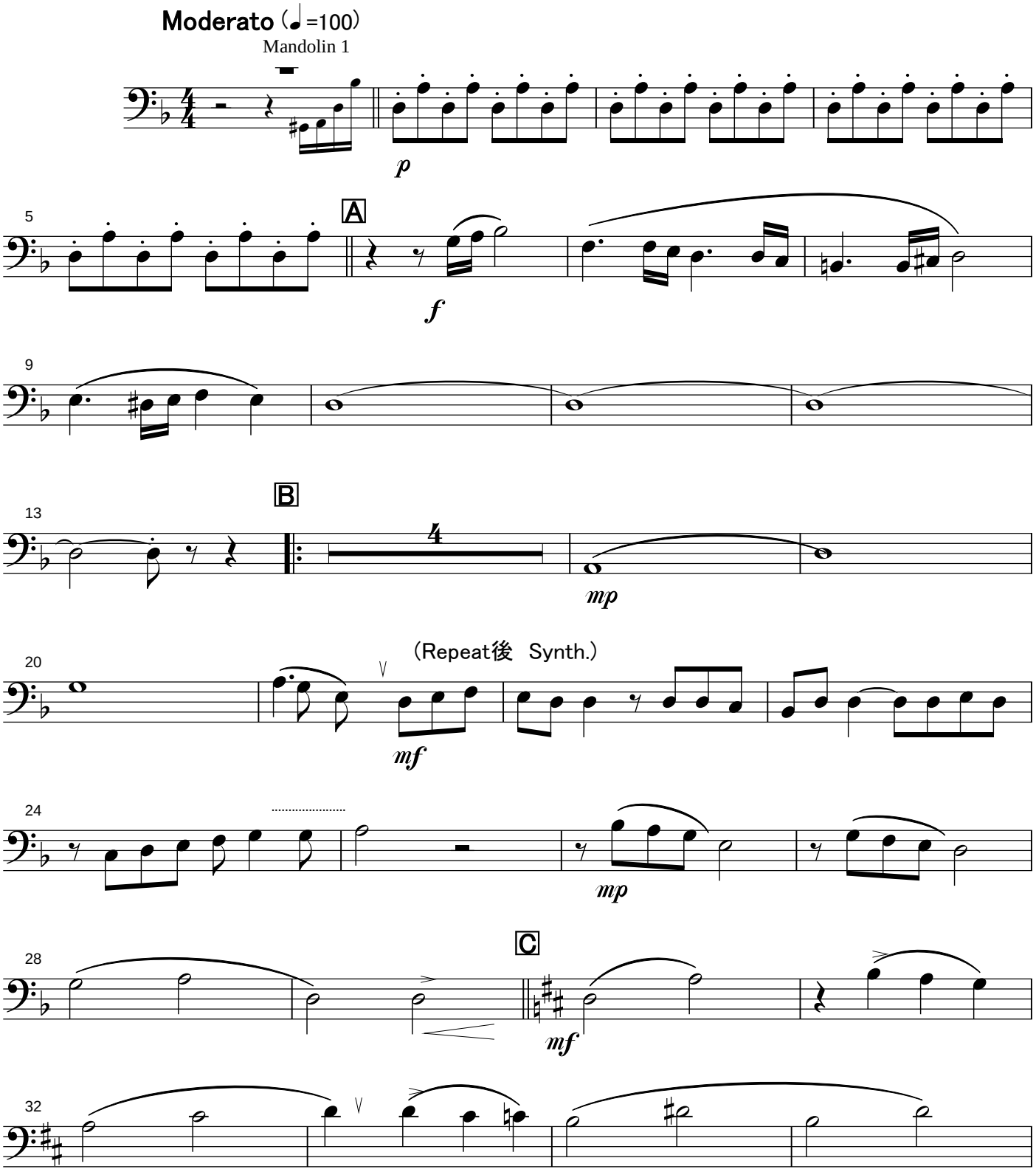

異邦人

M.celo

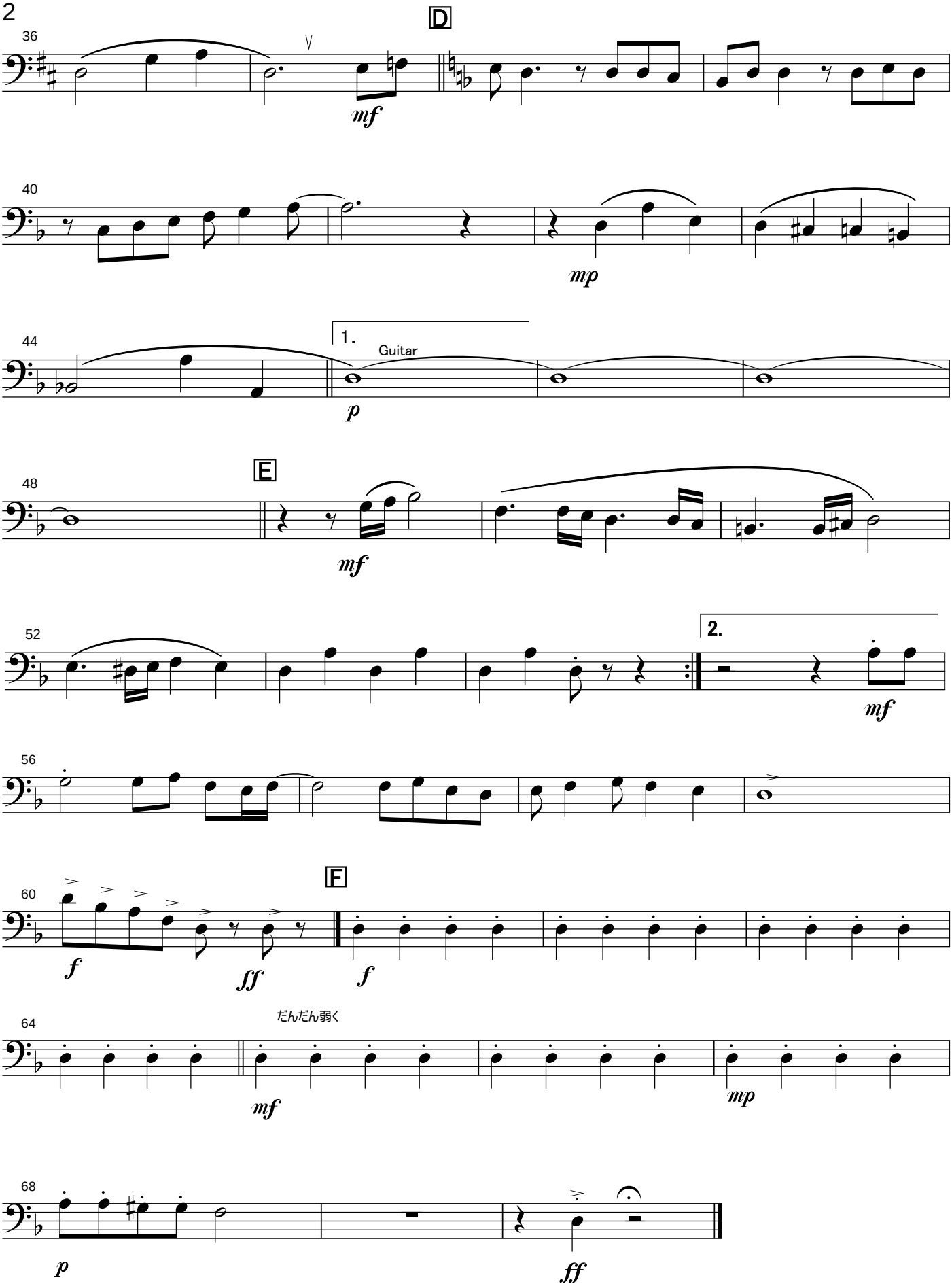
36
D
mf
40
mp
44
1.
Guitar
p
48
E
mf
52
2.
mf
56
60
f
ff
F
f
64
だんだん弱く
mf
mp
68
p
ff

ContraBass

異邦人

昭和54年　歌:久保田早紀

作曲:久保田早紀

Arr.卯の花饅頭

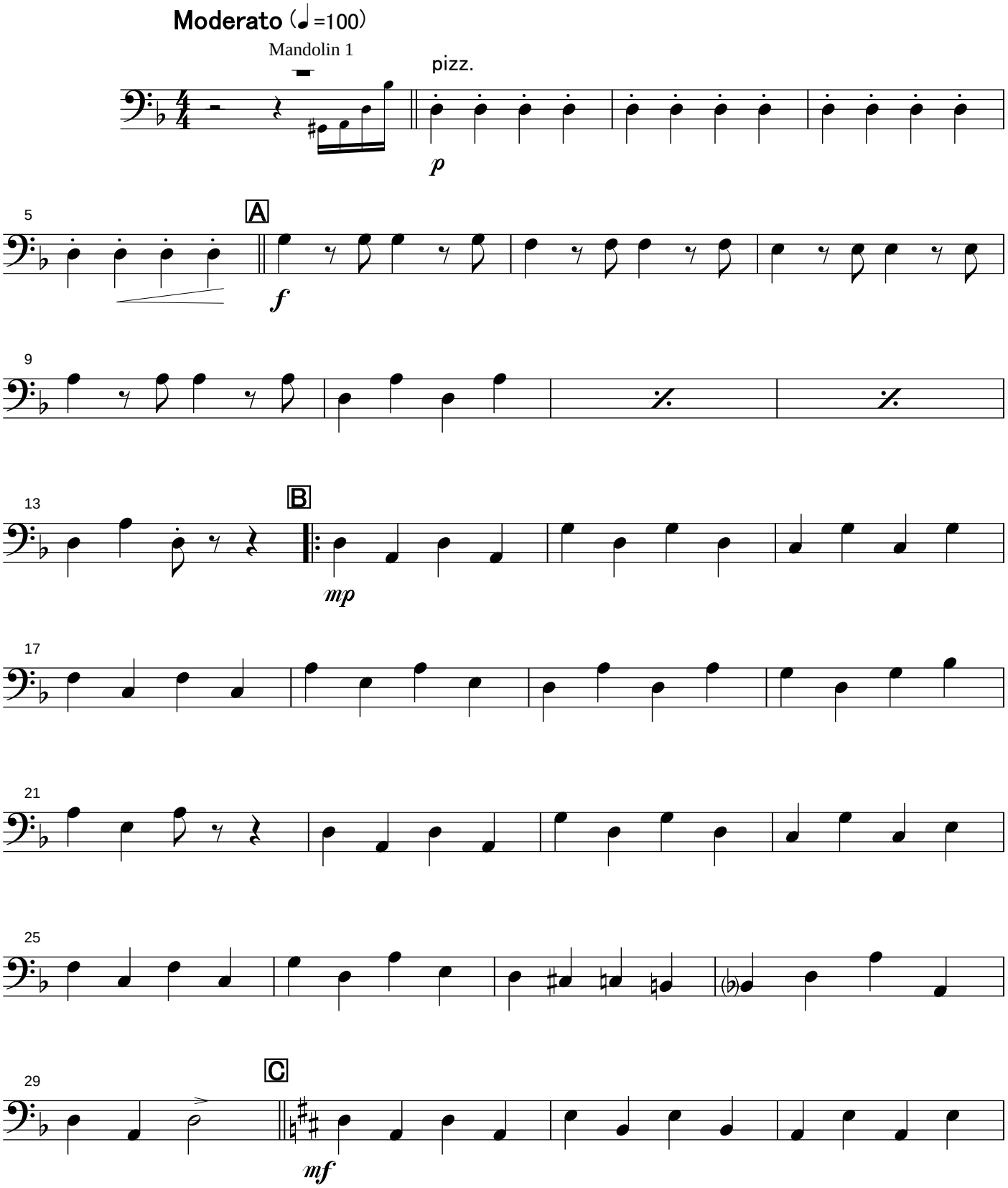

2

33

37

D

mf

41

45

1.

2

arco

E

49

pizz.

mf

53

2.

57

f

ff

F

61

f

mf

だんだん弱く

66

mp

p

pp

ff